Missouri Hereford Association

2019-2020
MEMBERSHIP DIRECTORY

J. D. Bellis Family

Dedicated to Producing "NO EXCUSE HEREFORDS"

DRF JWR PRINCE VICTOR 711 {SOD}{CHB}
TH 122 711 VICTOR 719T {SOD}{CHB}{DLF,HYF,IEF}
P42800895 KBCR 19D DOMINETTE 122 {DLF,IEF}

RRH MR FELT 3008 {SOD}{CHB}{DLF,HYF,IEF}
HUTH 2D PROSPECTA K077 {DLF,HYF,IEF}
P42122860 HUTH ENHANTRESS 51F

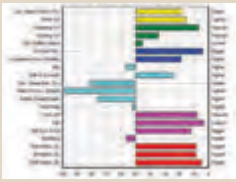

AHA GE-EPD

JDB 719T K077 BRUNO A008 ET {DLF,HYF,IEF}

P43423316 — Calved: Jan. 22, 2013 — Tattoo: BE A008

RRH MR FELT 3008 {SOD}{DLF,HYF,IEF}
JDB GHCC 3008 REASON W017 ET {DLF,HYF,IEF}
P43035391 JDB GHCC LADY LEGEND P098

BOYD WORLDWIDE 9050 ET {SOD}{DLF,HYF,IEF}
JDB 9050 Y027 RACHAEL A004 ET
P43688813 JDB 4R REVA Y027 {DLF,HYF,IEF}

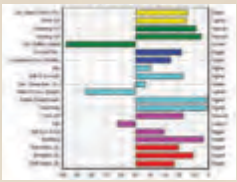

JDB W017 A004 GOOD REASON D638

P43762743 — Calved: March 10, 2016 — Tattoo: BE D638

JDB W017 Y155 BELLIS B427 {DLF,HYF,IEF}

P43585854 — Calved: Nov. 20, 2014 — Tattoo: BE B427

RRH MR FELT 3008 {SOD}{DLF,HYF,IEF}
JDB GHCC 3008 REASON W017 ET {DLF,HYF,IEF}
P43035391 JDB GHCC LADY LEGEND P098

CL 1 DOMINO 9126J 1ET {SOD}{CHB}{DLF,IEF}
JDB 9126J BERNICE R071 Y155 ET
P43260077 JDB H33 BERNICE R071 {DLF,IEF}

AHA GE-EPD

J. D. Bellis Family

Jim D. and Carla Bellis
19264 Lawrence 2170
Aurora, MO 65605
Jim cell 417-466-8679
JimBellis@missouristate.edu

Jonathan Bellis 417-440-1300

Kevin, Jamie and Harper Johansen
Kevin cell 573-289-1061

Joanna and Neal Wilkinson

Herd Bulls Siring the Cowman's Kind

Predictable, Performance Genetics since 1962

Semen Available

MPH Z3 Box Top C16 P43630197

Trait Leader in 9 important traits.
Wow! 0.7 Bw to 99 Yw. 34 M
BW 78 WW 860 YW 1410
Scanned Ribeye 16.59, Marb 4.71
Dam and Grandam Dams of Distinction
Conservatively marked.
Awesome first daughters in production.
Semen $30 Certs $65

EPD's	
BW	0.7
WW	55
YW	99
M	34
M&G	61
FAT	0.017
REA	0.23
MARB	0.25

EFBeef U208 Sure Bet Z002 P43286241

Trait Leader in 9 Traits. Wow! 0.1 Bw to 100 Yw. BW 67 lbs 100% eye pigment. Adj. REA 13.43 Adj IMF 4.59
Homozygous Polled
Owned with Ellis Farms
Semen $20 Certs $60

EPD's	
BW	0.1
WW	59
YW	100
M	24
M&G	53
FAT	0.007
REA	0.53
MARB	0.23

KJ C&L J119 Logic 023R P42588968

The most dependable and reliable bull we have ever used. Logic does everything right.
Trait Leader several traits including CED. 1.6 Bw to 100 Yw
Owned with Journagan Ranch/MSU
Semen $20 Certs $60

EPD's	
BW	1.6
WW	66
YW	100
M	23
M&G	56
FAT	0.007
REA	0.55
MARB	0.02

Macy Reed receiving the champion and reserve champion awards for the top two purebred steers in the NJHA Fed Steer Shoot Out 2018. Both sired by EFBeef U208 Sure Bet 200Z.

Watch for our consignments to the Show-Me Classic, third Saturday in November and the Show-Me Classic Bull Sale, first Saturday in April. Visitors always welcome.

REED FARMS

Registered Polled Herefords

Since 1962

Jim and Linda Reed
PO Box 126
Green Ridge, Mo 65332
660-527-3507
cell 417-860-3102
www.reedent.com
reedent@iland.net

Craig, Natalie
Macy, Mallory, Maggie
PO Box 124
Green Ridge, Mo 65332

Brian, Samara & Terrell
416 North Dr.
Abernathy, TX 79311

The Excitement Continues

R EXCITEMENT 4356 {DLF,HYF,IEF}

P43711600 • Calved: March 19, 2016 • Tattoo: RE 4356

SHF YORK 19H YO2 (CHB){DLF,HYF,IEF}
R NEW YORK 5083 (CHB){DLF,HYF,IEF}
P43399385 R MISS PUCKSTER 971 (DOD){DLF,HYF,IEF}
R MISS REVOLUTION 159 (DOD){DLF,HYF,IEF}

MSU MF HUDSON 19H (SOD){DLF,HYF,IEF}
LOEWEN MISS P20 10W (DLF,HYF,IEF)
R PUCKSTER 2586 (SOD){DLF,IEF}

HYALITE ON TARGET 936 (CHB){DLF,HYF,IEF}
R MISS ON TARGET 384 (DLF,HYF,IEF)
P43499703 R MISS FELT 1479

SCHU-LAR ON TARGET 22S (SOD){CHB}{DLF,HYF,IEF}
HYALITE TS LASS 310 (DLF,HYF,IEF)
CT BENNETT 7R (SOD){DLF,HYF,IEF}
R MISS PATHFINDER 1216 (DOD)

CE	BW	WW	YW	DMI	SC	SCF	MM	M&G	MCE
6.4	0.2	77	108	0.9	1.3	17.3	25	64	6.9
MCW	**UDDR**	**TEAT**	**CW**	**FAT**	**REA**	**MARB**	**BMI$**	**BI$**	**CHB$**
130	1.20	1.20	87	-0.015	0.48	0.19	381	480	115

Semen: $25/straw; Non-certificate

Jan. 9, 2018 daughter of R Excitement 4356. Sold for $7,500 in the Ladies of the Royal Sale. Thanks to Walker Hereford Farm, Tenn.

FTF APH Doss Ms Exictement 807F

DOSS 4356 Put Me N Coach DHF2

Jan. 14, 2018 son of R Excitement 4356 featured bull in the Iowa Beef Expo sale Feb. 14, 2019 in Des Moines, IA.

Doss Hereford Farms

Gary and Debbie Doss
6200 N.E. 142nd St., Smithville, MO 64089
816-699-8831
DHF6200@aol.com • www.dossherefordfarms.com

APH

Darrell Aufdenberg
13023 Hwy. 61, Jackson, MO 63755
573-270-6755
aufdenbergd@yahoo.com

Let Journagan Genetics

help you achieve your herd's goals

Grand Champion Polled Female
2019 National Western Stock Show
Sired by LJR 023R WHITMORE 10W

- **Top 10 Producer for Dams of Distinction**
- **Missouri's Largest Hereford Herd**

Sale Dates:
October 5, 2019
October 3, 2020

LJR

JOURNAGAN RANCH
MISSOURI STATE UNIVERSITY
Marty Lueck, Manager
417-948-2669 • cell 417-838-1482
mvlueck@centurytel.net
Justin Sissel, Beef Operations Manager
417-818-8714

Lenth Herefords

Offering Bulls, Bred Heifers and Open Heifers
Private Treaty Sales Year Round — Spring and Fall Herd
Supplying 40 Bulls to Cattlemen Annually

Select Early — We will feed until delivery

View cattle for sale, herd sires and dams on our website:
http://www.breedingcattlepage.com/hereford/LenthHerefords

Doug and Marilyn Lenth
13690 130th St.
Postville, IA 52162
lhfarms1@neitel.net

Contact Lenth Herefords:
563-380-5656, Doug's Cell
319-269-3146,
Marilyn's Cell
563-864-7703, Home

"Like" us on Facebook!

Rusty & Marijane Miller & Family
Lebanon, MO
Rusty Cell 317-840-7811
Marijane Cell 317-341-3846
millerherefords@yahoo.com

AHA GE-EPD

MH 122L Prophet 5108 ET

P43619163

Ribeye 88X x Online

SEMEN FOR SALE!

www.millerherefords.net

THE
GIRLS
BEHIND WMC
We invite you to our first
Production Sale
Ladies of the Ozarks
May 18, 2019
WMC
Cattle Co.
Est. 1926
Travis, Sarah, Jett and
Watson McConnaughy
1199 County Rd 116
Wasola, MO 65773
417-989-0486
www.wmccattleco.com

MPH Z311 RAMPAGE D1 {DLF,HYF,IEF}

P43696424 Calved: 1/7/16 • Tattoo: LE D1

	SCHU-LAR ON TARGET 22S {SOD}{CHB}{DLF,HYF,IEF}	SCHU-LAR 5N OF 9L 3008 {SOD}{CHB}{DLF,HYF,IEF}
KCF BENNETT ENCORE Z311 ET {DLF,HYF,IEF}		SCHU-LAR 208 OF 1H 121 ET {DOD}
P43387256	KCF MISS REVOLUTION X338 ET {DLF,HYF,IEF}	MSU TCF REVOLUTION 4R {SOD}{CHB}{DLF,HYF,IEF}
		JW 718 VICTORIA 9106 {DOD}{DLF,HYF,IEF}
	RST TIMES A WASTIN 0124 {CHB}{DLF,HYF,IEF}	CRR ABOUT TIME 743 {SOD}{DLF,HYF,IEF}
RHF 0124 ROSIE 3023A {DLF,HYF,IEF}		RST MS 1000 BLAZER 2029 {DOD}{DLF,HYF,IEF}
43467528	GRANDVIEW CMR MIS P606 X395 ET {DLF,HYF,IEF}	PW VICTOR BOOMER P606 {SOD}{DLF,HYF,IEF}
		GERBER 412T ROSY LANE 065K {DLF,HYF,IEF}

RHF 8001F — Daughter of MPH Z311 Rampage D1

CE	BW	WW	YW	SC	MM	M&G	MCE	MCW
0.4	-0.4	59	96	1.0	30	59	3.9	90
UDDR	TEAT	CW	FAT	REA	MARB	BMI$	BII$	CHB$
1.30	1.30	69	0.047	0.32	0.40	411	509	104

- Rampage is a very eye-appealing, complete made, pigmented son of Encore and out of the renowned Gerber Rosy Lane cow family. He is a performance powerhouse (check out his birth to yearling spread) and a maternal giant, as well. Rampage is backed with ideal udders and tons of milk. He has consistently brought down birthweights at RHF and most of his offspring are conservatively marked.
- Calves born at Roth Hereford Farm between January 2018 and January 2019 have averaged 65.3 lb. Use Rampage for calving ease, performance and maternal excellence!
- Semen $30/straw. Certificates $75.
- Female-sexed semen also available.

"A Family Affair"

Cattle available private treaty year round.

Sale Dates:

Show-Me Classic Bull Sale
First Saturday of April

Show-Me Polled Hereford Classic
Third Saturday in November

RHF 0124 Rosie 3023A
BW Ratio on 4 calves @87%; WW Ratio on 4 calves @110%; YW Ration on 3 calves @ 107%

Grandview CMR Mis P606 X395 ET
Granddam of MPH Z311 Rampage D1

ROTH
Hereford Farm

1146 NE Hwy. J • Windsor, MO 65360 • croth745@earthlink.net

Ed & Carol Roth..... 660-351-4127
Eddie, Mary, Lane, & Levi Roth 660-351-4126
Amy Phillips..... 816-878-7305

Follow us on Facebook

Workin' Hard on Quality not Quantity…

Utilizing A.I. and E.T. to produce quality heifers and bulls like these…

While also running quality bulls like

GG TIME 0124 408B {DLF,HYF,IEF}

P43487490
Sire: RST Times A Wastin 0124
Dam: GG Miss R117 007X

CE	BW	WW	YW	DMI
5.8	1.2	53	88	0.3
SC	SCF	MM	M&G	MCE
1.2	18.2	20	47	6.3
MCW	UDDR	TEAT	CW	FAT
72	1.60	1.70	79	-0.013
REA	MARB	BMI$	BII$	CHB$
0.50	0.09	385	454	122

ABRA 6C 113 JUST MY BOY 89E {DLF,HYF,IEF}

P43879771
Sire: ABRA 16A Justice 6C ET
Dam: H H Jewel 113 ET

CE	BW	WW	YW	DMI
7.1	1.8	51	77	-0.1
SC	SCF	MM	M&G	MCE
0.5	17.3	24	50	4.3
MCW	UDDR	TEAT	CW	FAT
82	1.30	1.40	70	0.047
REA	MARB	BMI$	BII$	CHB$
0.58	-0.07	362	418	107

Watch for our consignments in the: **Show-Me Classic Bull Sale –** *1st Saturday in April* **• Show-Me Polled Hereford Classic –** *3rd Saturday in November* **• Missouri Opportunity Sale –** *1st weekend in December*

Phillips-Renner Farms

Amy Phillips *816-878-7305*
37144 Brady Creek Road, Richmond, MO 64085
Nothead1@aol.com
www.prfherefords.com
Follow us on Facebook!
– Mary Renner – Theresa, Angela, Amanda Phillips – Tatum & Taylor McGlothlin

BB A152 Diamond Time 1754

CE: 2.5 BW: 3.4 WW: 52 YW: 88 MM: 23 M&G: 88 REA: 0.49 MARB: 0.23 BMI$: 335 BII$: 408 CHB$: 114

Upcoming Sales

Arkansas Bull Sale • March 23, 2019
Heber Springs, AR • 4th Saturday of March Annually

Bonebrake & Guest Female Production Sale
October 12, 2019 • 2nd Saturday of October Annually

Ladies in the Red Sale • September 28, 2019
Heber Springs, AR • 4th Saturday of Sept. Annually

Cattlemen's Preferred Sale • October 26, 2019
Ratcliff, AR • 4th Saturday of October Annually

Missouri Opportunity Sale • December 8, 2019
Sedalia, MO • 1st Sunday of December Annually

Like us on Facebook!
www.bonebrakeherefords.com

BONEBRAKE
REGISTERED
HEREFORDS
EST.1936

M.D. & Dr. Al Bonebrake
5943 E St. Hwy YY • Springfield, MO
Dr. Al Bonebrake: (417)-849-1324
Herdsman: James Henderson
Cell: (417)-588-4572

Striving to Produce Cattle that Perform in the southwest Missouri environment

88X RIBEYE 327B

EXTRA DEEP 96C x 10Y

88X RIBEYE 327B x PURE COUNTRY

– Daughters out of our Newest Sires –

EXTRA DEEP 96C 43621079 and 88X RIBEYE 327B 43569494

McMillen's Toothacre Ranch

Trent & Mary McMillen

9128 W. Farm Road 30, Walnut Grove, MO 65770

Email: 5inthehive@gmail.com • Cell: 417-830-7257

Maternal EXCELLENCE

ONLINE HEREFORD HEIFER SALE

LOWDERMAN

Watch for sales every APRIL and SEPTEMBER!

BULLS FOR SALE

POLLED & HORNED GENETICS

Stout, Sound & Functional

MATERNAL FEMALES
for the future

BUTLER POLLED HEREFORDS

Jimmie, Andrea & Joel Butler
Cody & Jocelyn Washam
4195 South Farm Rd. 53 • Republic, MO 65738
417-838-4095 ***Jimmie*** 417-838-3665 ***Joel***
417-489-5450 ***Cody***
jocelyn.washam@hotmail.com
www.butlerpolledherefords.com

Open Range Cattle Co.

Kristin Allen • Rogers, AR
816-729-6305
ksamizzou@yahoo.com

THANK YOU TO ALL OUR CUSTOMERS
we appreciate your friendship and business and look forward to the future!

Scour prevention with verified antibodies not a variable vaccine response

TRI-SHIELD® First Defense®

DUAL-FORCE™ First Defense®

GO BEYOND VACCINATION

- Rotavirus
- Coronavirus
- K99+ *E. coli*

The only veterinary biologic with guaranteed antibody levels proven to protect against both bacterial and viral scours.

FirstDefenseCalfHealth.com

800.466.8235

FTF Falling Timber Farm

Beef Genetics and Nutrition

Predictable Performance Genetics

HUTH FTF TORQUE C002

-Torque has big time growth and maternal traits.

-Goggle eyed and red necked, Torque offers improvements for a long list of traits.

-He is sound and attractive with great predictions for every $Value Index.

-Owned with Huth Polled Herefords, Oakfield, WI and Select Sires.

AHA GE-EPD	CED	BW	WW	YW	MILK	M&G	SCF	UDDR	BMI
	+8.1	+2.9	+83	+121	+25	+67	+18.8	+1.6	+$400

FTF RELEVANT 831F

-Relevant is the next step in our breeding program.

-He has tremendous calving ease and growth trait with carcass value.

-Cow family has productivity and longevity.

-Owned with BEEF-360.

AHA GE-EPD	CED	BW	WW	YW	MILK	M&G	SCF	UDDR	BMI
	+14.7	-1.6	+61	+93	+26	+56	+17.3	+1.5	+$370

Bull & Female Sale

March 16th, 2019
March 21st, 2020

Buy your next bull or female from the herd built and selected on multiple trait performance for over 40 years.

FTF Falling Timber Farm

Glenn & Yvonne Ridder
John, Heidi, Madi, & Ben Ridder
636-358-4161

Marthasville, MO

www.fallingtimberfarm.com

facebook

Kaczmarek 4K Polled Herefords

Retirement Dispersal

After 50 successful years in the cattle business, Roberta and Bill Kaczmarek have decided to retire. Don't miss this rare opportunity to purchase our top line Hereford genetics!

Join us on October 13, 2019 in Salem, Missouri.

We are featuring the progeny and AI Services of the following bulls:
CHURCHILL KICKSTART 501C ET
CHURCHILL ROUGH RIDER 719E
SHF ZANE X51 Z115
NJW 73S 980 HUTTON 90A ET
KACZ P51 HOUDINI 100W 102A

After a half-century of quality breeding, our elite females will consist of:
*** Donors**
*** Cow/calf splits**
*** Bred heifers**
*** Herd bull prospects**

The tradition will continue with Joe, Tony and their families.

Joe Kaczmarek
417-894-1505
4joekaczmarek@gmail.com
KACZMAREK HEREFORDS

Bill & Roberta Kaczmarek
573-729-5923
Salem, MO

Tony Kaczmarek
573-202-4132
kaczmarek4kherefords@gmail.com
Kaczmarek 4K Herefords

Bulls For Sale Private Treaty

Sires represented:

Sensation 028X

Hometown 10Y

33Z

Leader

JM
MENZIES CATTLE

First Rate

5667 State Hwy. 38
Marshfield, MO 65706

Menzies Cattle Co. LLC
Josh, Mindy, Kyler and Halle Menzies

417-425-5659
jmenzies79@gmail.com

Shield for every situation

New options to deliver all-natural health benefits for better performance.

QLF®
QUALITY LIQUID FEEDS

MFA™
SHIELD PLUS
TECHNOLOGY

A NUTRITIONAL SUPPLEMENT FOR USE WITH SWINE, CATTLE, EQUINE, GOATS & SHEEP

MFA Shield Liquid is now available in several QLF supplements as a convenient way to deliver the benefits of this cutting-edge technology.

- Improves immunity
- Increases feed efficiency
- Boosts digestive health

Shield Plus, promotes growth, provides quick energy, stimulates appetite and develops immunity in newborn or stressed animals.

- Contains colostrum extract, synbiotics, botanical extracts, vitamins and more
- Available in new 30-ml tubes

Data at your fingertips!
Put our PowerCalf app to work on your operation. Download today.

MFA Shield Technology:
We have a product that fits the needs of your farm or ranch.

Contact your MFA Agri Services for additional information.

www.mfa-inc.com

MFA INCORPORATED

MADE FOR AGRICULTURE™

Understanding Hereford EPDs

The American Hereford Association (AHA) currently produces expected progeny differences (EPDs) for 15 traits and calculates four profit ($) indexes. Research is ongoing to develop traits for fertility, feed intake and docility.

Today, DNA-marker tests can be used to enhance the accuracy of Hereford EPDs. AHA blends marker information with phenotypic information and pedigree to produce a GE-EPD. Look for the GE-EPD logo denoting an animal has been tested.

The current suite of Hereford EPDs and $ indexes includes:

Calving Ease – Direct (CE)
CE EPD is based on calving ease scores and birth weights and is measured on a percentage. CE EPD indicates the influence of the sire on calving ease in females calving at 2 years of age. For example, if sire A has a CE EPD of 6 and sire B has a CE EPD of -2, then you would expect on average if comparably mated, sire A's calves would be born with an 8% more likely chance of being unassisted when compared to sire B's calves.

Birth Weight (BW)
BW EPD is an indicator trait for calving ease and is measured in pounds. For example, if sire A has a BW EPD of 3.6 and sire B has a BW EPD of 0.6, then you would expect on average if comparably mated, sire A's calves would come 3 lb. heavier at birth when compared to sire B's calves. Larger BW EPDs usually, but not always, indicate more calving difficulty. The figure in parentheses found after each EPD is an accuracy value or reliability of the EPD.

Weaning Weight (WW)
WW EPD is an estimate of pre-weaning growth that is measured in pounds. For example, if sire A has a WW EPD of 60 and sire B has a WW EPD of 40, then you would expect on average if comparably mated, sire A's calves would weigh 20 lb. heavier at weaning when compared to sire B's calves.

Yearling Weight (YW)
YW EPD is an estimate of post-weaning growth that is measured in pounds. For example, if sire A has a YW EPD of 100 and sire B has a YW EPD of 70, then you would expect on average if comparably mated, sire A's calves would weigh 30 lb. heavier at a year of age when compared to sire B's calves.

Maternal Milk (MM)
The milking ability of a sire's daughters is expressed in pounds of calf weaned. It predicts the difference in average weaning weights of sires' daughters' progeny due to milking ability. Daughters of the sire with a +14 MM EPD should produce progeny with 205-day weights averaging 24 lb. more (as a result of greater milk production) than daughters of a bull with a MM EPD of -10 lb. (14 minus -10.0 = 24 lb.). This difference in weaning weight is due to total milk production during the entire lactation.

Maternal Milk & Growth (M&G)
Maternal Milk & Growth reflects what the sire is expected to transmit to his daughters for a combination of growth genetics through weaning and genetics for milking ability. It is an estimate of daughters' progeny weaning weight. A bull with a 29 lb. M&G EPD should sire daughters with progeny weaning weights averaging 19 lb. heavier than progeny of a bull's daughters with a M&G EPD of 10 lb. (29 minus 10 = 19 lb.). It is equal to one-half the sire's weaning weight EPD, plus all of his MM EPD. No accuracy is associated with this since it is simply a mathematical combination of two other EPDs. It is sometimes referred to as "total maternal" or "combined maternal."

Maternal Calving Ease (MCE)
MCE EPD predicts how easily a sire's daughters will calve at 2 years of age and is measured on a percentage. For example, if sire A has a MCE EPD of 7 and sire B has a CE EPD of -3, then you would expect on average if comparably mated, sire A's daughters would calve with a 10% more likely chance of being unassisted when compared to sire B's daughters.

Mature Cow Weight (MCW)
The MCW EPD was designed to help breeders select sires that will either increase or decrease mature size of cows in the herd.

The trait was developed after years of raw weight data collection and the EPD relates directly to the maintenance requirements of a cow herd. For example, if sire A has a MCW EPD of 100 and sire B has an EPD of 85, then you would expect the females of sire A, if mated to similar cows, to be 15 lb. heavier at mature size.

Udder suspension (UDDR)
UDDR EPDs are reported on a 9 (very tight) to 1 (very pendulous) scoring scale. Differences in sire EPDs predict the difference expected in the sires' daughters' udder characteristics when managed in the same environment.

For example, if sire A has a UDDR EPD of 0.4, and sire B has a UDDR EPD of -0.1, the difference in the values is 0.5, or one-half of a score. If daughters of sires A and B are raised and managed in the same environment, you would expect half a score better udder suspension in daughters of sire A, compared to sire B.

Teat size (TEAT)
TEAT EPDs are reported on a 9 (very small) to 1 (very large, balloon shaped) scoring scale. Differences in sire EPDs predict the difference expected in the sires' daughters' udder characteristics when managed in the same environment.

For example, if sire A has a teat size EPD of 0.4, and sire B has a teat size EPD of -0.1, the difference in the values is 0.5, or one-half of a score. If daughters of sires A and B are raised and managed in the same environment, you would expect half a score smaller teat size in daughters of sire A, compared to sire B.

Scrotal Circumference (SC)
Measured in centimeters and adjusted to 365 days of age, SC EPD is the best estimate of fertility. It is related to the bull's own semen quantity and quality, and is also associated with age at puberty of sons and daughters. Larger SC EPDs suggest younger age at puberty. Yearling sons of a sire with a .7 SC EPD should have yearling scrotal circumference measurements that average 0.7 centimeters (cm) larger than progeny by a bull with an EPD of 0.0 cm.

Carcass Weight (CW)
Carcass weight is a beneficial trait when considering the impact that pounds have relative to end product value. At the same age constant endpoint, sires with higher values for carcass weight will add more pounds of hot carcass weight compared to sires with lower values for carcass weight. For example if sire A has a CW EPD of 84 and sire B has a CW EPD 64, then you would expect the progeny of sire A, if harvested at the same age constant endpoint, to have a 20-lb. advantage in terms of hot carcass weight.

Rib Fat (FAT)
The FAT EPD reflects differences in adjusted 365-day, 12th-rib fat thickness based on carcass measurements of harvested cattle. Sires with low, or negative FAT EPDs are expected to produce leaner progeny than sires with higher EPDs. Ultrasound measures are also incorporated into this trait and have been shown to be highly correlated with the performance of slaughter progeny. All data is expressed on a carcass scale.

Ribeye Area (REA)
REA EPDs reflect differences in an adjusted 365-day ribeye area measurement based on carcass measurements of harvested cattle. Sires with relatively higher REA EPDs are expected to produce better-muscled and higher percentage yielding slaughter progeny than will sires with lower REA EPDs. Ultrasound measurements are also incorporated into this trait and have been shown to be highly correlated with the performance of slaughter progeny. All data is expressed on a carcass scale.

Marbling (MARB)
MARB EPDs reflect differences in an adjusted 365-day marbling score (intramuscular fat, IMF) based on carcass measurements of harvested cattle. Breeding cattle with higher MARB EPDs should produce slaughter progeny with a higher degree of IMF and therefore higher quality grades. Ultrasound measurements are also incorporated into this trait and have been shown to be highly correlated with the performance of slaughter progeny. All data is expressed on a carcass scale.

Baldie Maternal Index (BMI$)
BMI$ is a maternally focused index that has a production system based on 1,000 Hereford x Angus females with a progeny harvest endpoint directed toward Certified Hereford Beef (CHB®). This index is more critical of CE than the Brahman Influence Index (BII$) and also has significant weight on fertility. There is positive weight on WW and a slightly negative weight on YW, which promotes early growth and then a slow down on growth to keep mature size manageable. The emphasis of IMF is greater than the emphasis of REA. This is true because of the price difference of the Choice-Select spread and the fact that there is very little incentive to produce cattle better than a Yield Grade 3. This index is geared to service any commercial program that has British cross cows.

Calving Ease Index (CEZ$)
This is a general purpose index that focuses on identifying bulls that can be used on heifers and then ultimately the calves will be marketed through the CHB program. As you might expect, CE and MCE carry significant weight in this index along with fertility. There is very little weight put on growth traits and less emphasis on carcass. Remember, this is a general index that is specifically designed to be used in a heifer program.

Brahman Influence Index (BII$)
BII$ is a maternally focused index that is based on a 1,000-head cow herd of Brahman x Hereford cows. The progeny for this index will be harvested in a commodity-based system since CHB does not accept Brahman-influenced cattle into the program. This index has less emphasis for CE than any of the other indexes. There is emphasis on both REA and IMF since the cattle will be harvested through a commodity market. The largest emphasis is in fertility, which is measured solely by SC at the present time. Obviously, the target for this index is the producers in the Southern regions of the U.S. where the bulls are typically sold to commercial cattlemen that have Brahman-influenced cow herds.

Certified Hereford Beef Index (CHB$)
This is a terminal sire index that is built on a production system where Hereford bulls are calves for the CHB market. There is some pressure put on CE and then positive weight on both WW and YW. Remember that all offspring in this index are harvested, so they need to be born alive and then grow fast at all stages of life. Of course, we have much more emphasis on fat in this index, as we want the cattle to stay lean. There is also a significant weight on both REA and IMF with more emphasis again on IMF. This index would be used by producers who have a target of producing bulls for a terminal breeding program. It could be used heavily in the Midwest where bulls are used in rotational breeding programs to produce cattle in a retained ownership program or are simply sold to backgrounders. This is the only index that has no emphasis on fertility. Remember that nothing is retained in the herd.

Missouri

Hereford Association 2019 President's Letter

Dear Hereford Breeders and Enthusiasts,

The arrival of a new calf crop reminds me of the coming of the New Year. Like the New Year, it's the chance for hope, success, and change. It's the time to see if the previous year's breeding decisions were sound ones and whether they will push you in the right direction. I hope this directory finds you with another successful calf crop.

The demand for Hereford genetics continues to be strong across the country. The need for heterosis in our country's black-hided, angus-based cowherd is there and Herefords are just the breed to fill that need. The breed continues to make improvements in carcass quality, performance and growth. The AHA continues to add tools to aid breeders in decision making. While we want to maximize our profits, we also need to keep in mind to watch for traits that aren't measured such as feet and legs, conformation/structure, fleshing ability, and of course, disposition, a trait our breed excels in. Be careful in being so focused on single trait selection that you lose key economic traits such as fertility and efficiency. Remember that it doesn't matter how much performance a heifer has, if she won't breed, she won't make you any money.

I believe we have a stong state association and membership. Our breeders are focused on improving the breed and I believe we have cattle in the state that can go out and work in all parts of the country and industry. We also have a strong junior association that will be coming up to take the reins in the future. We also have a top notch newsletter and website that does a fantastic job promoting our members' breeding operations. I encourage you to visit the website at **www.moherefords.org** to find updates, events, and breeder information. There is also a Facebook page in the works so be watching for it.

We also have a strong board working to improve the association. If you have any questions or concerns please feel free to contact any board member and/or myself and we'll do our best to address your issue(s).

Thank you and God Bless,

Amy Phillips
Missouri Hereford Association President

Waters Farms

Polled Herefords Norborne, Missouri

Glen, Kyla, Kristin and Grant
10316 K Highway
Norborne, MO 64668

Glen mobile
660.707.3646

Home
660.484.3127

Lizzie's Polled Herefords

Polled & Horned Genetics

Herd Sire
RH Woodstock 1816
Owned with Makayla Reynolds

AI Sires
MSU TCF Revolution 4R
Churchill Sensation 028X
FTF Porterhouse 455B

Kenny, Michelle & Elizabeth Spooler • 1788 CO. RD. 347 • Jackson, MO 63755
lphspoolerfarms@aol.com • 573-270-4145

Missouri
Hereford Association 2019 Board of Directors

2019 Board of Directors

President — District 1
Amy Phillips
37144 Brady Creek Road, Richmond, MO
816.878.7305 • *nothead1@aol.com*

Vice President — District 8
Travis McConnaughy
1199 County Road 116, Wasola, MO
417.989.0486
t-mc2009@live.com

Secretary/Treasurer
Matt Reynolds
1071 County Road 1231, Huntsville, MO
660.676.3788 • *reynoldscattle@cvalley.net*

Board of Directors

District 2
Brian Littleton
610 N. JFK Avenue, Keytesville, MO
660.788.3100
blittleton@centurytel.net

District 3
Mary Beth Ray
28794 RT KK, Paris, MO
573-721-1769
rayherefords@hotmail.com

District 4
Eddie Roth
1175 NE Hwy J, Windsor, MO
660-351-4126
rothconcrete3@gmail.com

District 6
Rick Steinbeck
2322 Drake School Road, Hermann, MO
573.680.0954
redcows@fidnet.com

District 7
Justin Sissel
44 Nubbin Ln, Elkland, MO 65644
417.818.8714
justinsissel@missouristate.edu

District 5
Mark Abramovitz
6969 Bass Lane, Columbia, MO
573.864.6475 • *telwing@gmail.com*

District 9
Darrell Aufdenberg
13023 Hwy 61, Jackson, MO
573-270-6755
aufdenbergd@yahoo.com

For more information, visit our website:
moherefords.org

Plan to attend the 2019 Field Day in District 5 and 2020 in District 3.

Nation Polled Hereford

HERD SIRES:

FTF Porterhouse 662D
P43667154 – Calved: 1/22/16 – Polled

LCC 33Y Scouts Honor 638
P43701840 – Calved: 2/15/16 – Polled

NPH Over The Top 27
P43863423 – Calved: 1/19/17 – Polled

C&L Sentar 6043 4F
P43931187 – Calved: 2/6/18 – Polled

Bulls and Females for Sale

45933 Audrain Rd 548
Vandalia, MO 63382

William R. Nation
wrnation@windstream.net

cell: 573-473-8646
573-594-2960

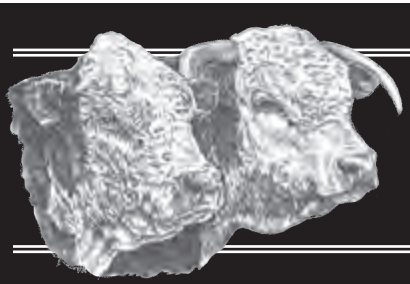

McCorkill Family Farms

REGISTERED HEREFORDS

152 E Dade 92 • Greenfield, MO 65661

Mike and Myra McCorkill
417.637.5228
417.838.2073

Andy, Jenn & Molly McCorkill
417.838.0583

Brant, Erin, Knox, and Briggs Harvey
417.214.0313

HORNED AND POLLED GENETICS

MISSOURI

Evans Hereford Ranch

AF KINGSMAN 1505

FPH 921 TROJAN 1073

Senior Herd Sires:

AF KINGSMAN 1505 {DLF,HYF,IEF}
CE -2.8; BW 2.7; WW 41; YW 75; DMI 0.1; SC 0.7; SCF 12.8; MM 14; M&G 34; MCE -4.5; MCW 50; UDDR 1.10; TEAT 1.10; CW 52; FAT 0.007; REA 0.22; MARB -0.07; BMI$ 260; BII$ 304; CHB$ 83

Junior Herd Sires:

FPH 921 TROJAN 1073 {DLF,HYF,IEF} AHA GE-EPD
CE -1.0; BW 2.9; WW 48; YW 75; DMI 0.4; SC 0.7; SCF 13.1; MM 13; M&G 37; MCE -0.2; MCW 76; UDDR 1.00; TEAT 1.00; CW 57; FAT -0.003; REA 0.33; MARB 0.07; BMI$ 276; BII$ 335; CHB$ 82
- Owned with Flory Polled Herefords

Visitors are always welcome
Cow herd bloodlines: L1 Domino, Canadian and Victor Domino

Selling Cattle Private Treaty
Breeding Hereford Cattle Since 1975

Mark, Kelly, Hannah and Rebekah Evans
194 Delaware Ln. • Squires, MO 65755 • 417-265-3649 • 417-683-7411 Cell • ehranch@yahoo.com

ORDER TODAY!
866-356-4565
cattlevisions.com

CATTLE Visions

Located North of Columbia • 13015 S 63 Hwy, Clark, MO

CCR 719 Catapult
AHA# 43186342

UPS Sensation 2296
AHA# 43311175

The Most Diverse and Complete Semen Inventory

• Affordable Shipping Rates • Semen Certificates • AI Schools • AI Supplies
• Custom Breeding Services • Custom Semen Collections

DM 714 8Y WILLIAM 514C ET {DLF,HYF,IEF}

P43836603 - Calved: March 18, 2015 - Tattoo: LE 514C

SHF WONDER M326 W18 ET {CHB}{DLF,HYF,IEF}
NJW 73S W18 HOMEGROWN 8Y ET {DLF,HYF,IEF}
P43214852 NJW P606 72N DAYDREAM 73S {DLF,HYF,IEF}

KCF BENNETT 3008 M326 {SOD}{DLF,HYF,IEF}
SHF GOVERNESS 236G L37 {DLF,HYF,IEF}
PW VICTOR BOOMER P606 {SOD}{DLF,HYF,IEF}
NJW 94J DEW 72N {DLF,HYF,IEF}

DM BR SOONER {CHB}{DLF,HYF,IEF}
DM BR SAVANNA 714 ET {DLF,HYF,IEF}
P42839517 CL 1 DOMINETTE 095K {DLF,IEF}

REMITALL ONLINE 122L {SOD}{CHB}{DLF,HYF,IEF}
DM L1 DOMINETTE 901 {DLF,HYF,IEF}
CL 1 DOMINO 640F
CL 1 DOMINET 496 1ET

CE	BW	WW	YW	DMI	SC	SCF	MM	M&G	MCE	MCW	UDDR	TEAT	CW	FAT	REA	MARB	BMI$	BII$	CHB$
-0.4	3.6	64	115	0.3	1.3	12.4	39	71	2.4	96	1.40	1.40	93	0.036	0.80	0.18	336	417	146

- HOMOZYGOUS POLLED!
- Look for his calving the Spring 2019.
- Thanks to Mohican West for purchasing an interest in William.
- Semen will be available in the near future.

Thank you
to our 2018 customers!

We appreciate your business!

Biglieni FARMS

Tom Biglieni and Jill Elwing
2109 Des Peres Rd. • St. Louis, MO 63131
417-827-8482 • tgbig@sbcglobal.net

Farm Address:
3345 Lollar Branch Rd. • Sullivan, MO 63080

TOWNER MS REVOLUTION 1Y ET • P43180789

CE	BW	WW	YW	MM	M&G	MCE	MCW	UDDR	TEAT	SC	CW	FAT	REA	MARB	BMI$	BII$	CHB$
-5.0	4.2	58	92	26	55	-1.1	87	1.40	1.40	0.6	80	0.057	0.74	0.20	432	515	113

ROSE MARIE 1Y79 ET {DLF,HYF,IEF} • 43214660

CE	BW	WW	YW	MM	M&G	MCE	MCW	UDDR	TEAT	SC	CW	FAT	REA	MARB	BMI$	BII$	CHB$
-4.4	3.8	54	90	27	54	-2.2	113	1.00	0.80	0.8	70	-0.023	0.37	0.09	261	325	114

TOWNER LADY OUTCROSS 23A ET {DLF,HYF,IEF} • P43367658

CE	BW	WW	YW	MM	M&G	MCE	MCW	UDDR	TEAT	SC	CW	FAT	REA	MARB	BMI$	BII$	CHB$
-0.8	3.5	57	92	21	49	1.8	114	1.50	1.60	1.4	73	0.017	0.57	0.02	294	359	100

TOWNER FARM
HEREFORDS POLLED & HORNED

John Towner
320 E. 47 Hwy., Girard, KS 66743
620-249-6636 • john@townerfarm.com
www.townerfarm.com

BRIAN LITTLETON TRUCKING

Livestock ~ Freight ~ Equipment
610 N John F Kennedy Ave Keytesville, MO 65261
Home 660.288.3210 Cell 660.788.3100

LITTLETON LIVESTOCK

HERD SIRE:
Glengrove 74Y Brave B10

AI Sires:
LJS Mark Domino 1321
THM Durango 4037
CRR 719 Catapult 109
UPS Sensation 2296

Brian & Cheryl Littleton • Jon & Brett Black
29748 Snapp Rd. Keytesville MO 64261
Cell 660-651-8510 • Email: brett8510@gmail.com

AMR

Alex and Michaela Roth
Altenburg, MO
573-579-3473

Hereford and Charolais Cattle

ALEX ROTH
POLLED HEREFORDS

Dale, Lindy and Anna Roth
Altenburg, MO
573-450-1214

Registered Hereford Cattle

producing
FUNCTIONAL FEMALES & POWERFUL HERD BULL PROSPECTS
since 2003

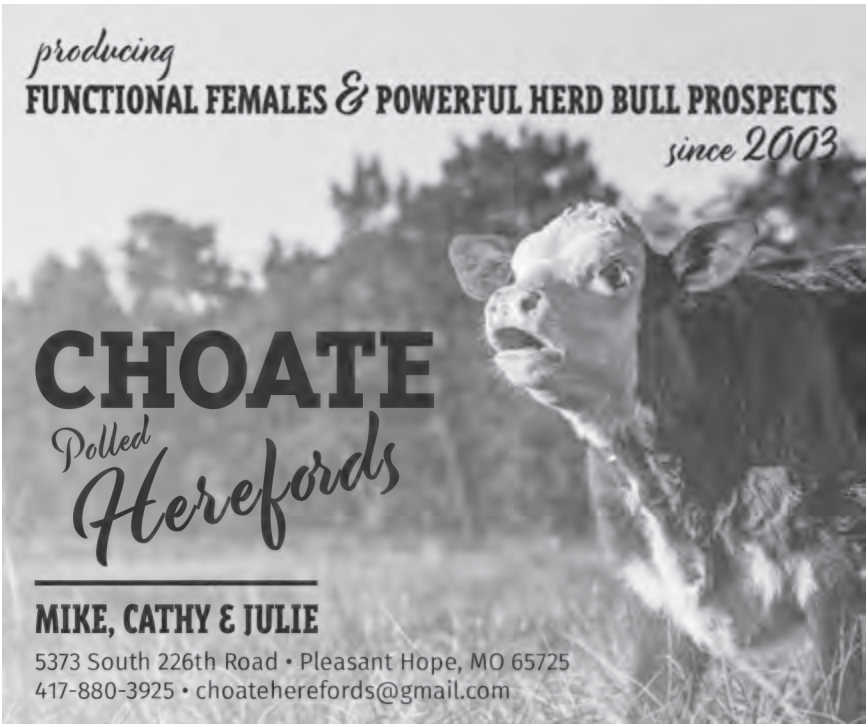

CHOATE
Polled Herefords

MIKE, CATHY & JULIE
5373 South 226th Road • Pleasant Hope, MO 65725
417-880-3925 • choateherefords@gmail.com

"We produce quality bulls and cows to improve your herd"

SEBOLDT FARMS

3980 Peters Drive
Seymour, MO 65746
417-838-6776
tseboldt@gmail.com
www.seboldtfarms.com

Livestock Loans

For nearly 100 years, we have helped people finance their dreams from a handful of acres and a few head to thousands. Our passion for rural Missouri drives us but our experience and knowledge of rural financing sets us apart from other lenders.

Growing Relationships. Creating Opportunities.™

- Competitive rates with longer terms
- Flexible payment schedules to match cash flow
- Experienced staff to make your financing simple
- Finance everything from a herd of cows, machine sheds and other major items for your livestock operation.

FCS FINANCIAL

Growing Relationships. Creating Opportunities.™

A FARM CREDIT COOPERATIVE

Find an FCS Financial office near you:

1.800.444.3276

WWW.MYFCSFINANCIAL.COM

EQUAL HOUSING LENDER

Growing Relationships. Creating Opportunities. is a trademark of FCS Financial, ACA.

GLENGROVE Temptress A20 • P43618888

BW 1.9; WW62; YW 92; MM 20; M&G 51; REA 0.57

- *Temptress is one of the great cows of the Hereford breed. We are proud to own A20 with our friends at Glengrove Farm. Bob Thompson bred Temptress along with many other greats. Thanks to Mr. Thompson for all he has done for the breed. We have successfully flushed A20 to a number of sires and have offspring or embryos from Hometown, Cuda, Small Town Kid, Kickstart, Wildcat and Catapult.*
- *We have purchased A20's dam and we are flushing her, owned with Triple V Farms, Perryville, Missouri.*

LUDWIG FARMS

HERD SIRES

- Ludwig Catapult X-Box C21 ET
- Ludwig Tank Game Day B65

A.I. SIRES

- Federal • R Leader • Cuda
- Small Town Kid • Chipendale • Homegrown
- Double Your Miles • Frontier

Dale, Rhonda, Trent, Claire & Troy
Linn, MO
Phone: 573-338-6000
Email: ludwigdale@yahoo.com

Missouri
Hereford Women of Missouri

Officers

President
Katherine Fuller
816-547-1545
katfuller1@yahoo.com

Vice President
April Miller
816-305-7490
aprilmiller1732@gmail.com

Secretary
Tonya Bagnell
660-631-2109
tbagnell6452@gmail.com

Treasurer
Marijane Miller
317-341-3846
millerherefords@yahoo.com

Queen Co-Chair
Shelby Bagnell
660-630-3361
Shelby.bagnell@hughes.net

Queen Co-Chair
Anna Roth
573-579-7424
anna.roth15@gmail.com

Queen

Check out Hereford Women of Missouri Facebook page for updates on the organization's activities.

If you are interested in being involved in a great organization that supports our youth, we encourage you to become a member.

Hayleigh Ferguson

Hereford Women of Missouri dues are $15 due Jan 1st
Mail to: Marijane Miller, 20500 Sioux Drive, Lebanon, MO 65536

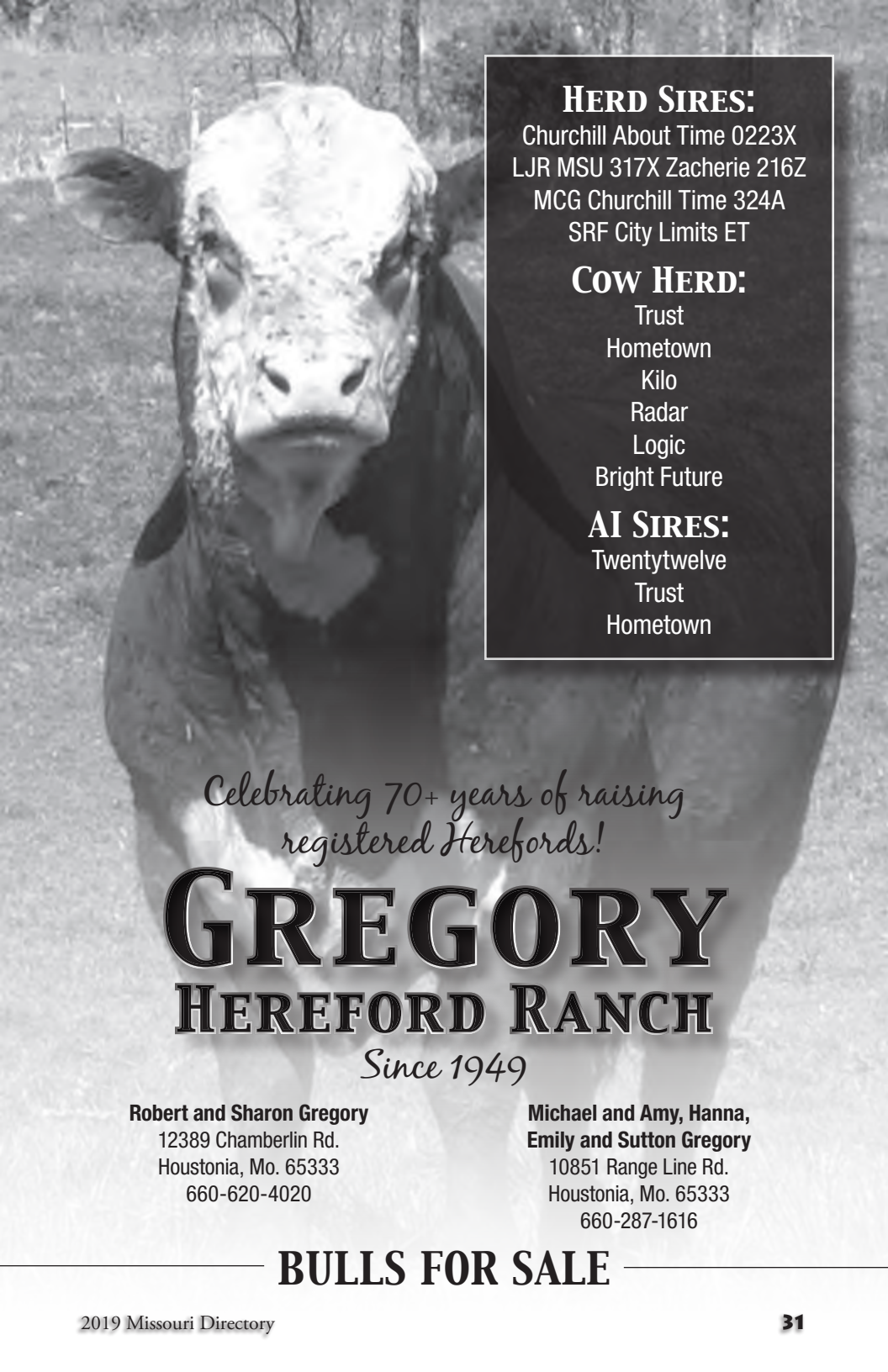

Herd Sires:

Churchill About Time 0223X
LJR MSU 317X Zacherie 216Z
MCG Churchill Time 324A
SRF City Limits ET

Cow Herd:

Trust
Hometown
Kilo
Radar
Logic
Bright Future

AI Sires:

Twentytwelve
Trust
Hometown

Celebrating 70+ years of raising registered Herefords!

Gregory Hereford Ranch

Since 1949

Robert and Sharon Gregory
12389 Chamberlin Rd.
Houstonia, Mo. 65333
660-620-4020

Michael and Amy, Hanna, Emily and Sutton Gregory
10851 Range Line Rd.
Houstonia, Mo. 65333
660-287-1616

BULLS FOR SALE

Midcontinent Livestock Supplements
mlstubs.com
PROVEN PERFORMANCE

MLS TUB SUPPLEMENTS

MLS #1
HI PERFORMANCE

- Balanced concentration of vitamins, minerals, energy, and protein.
- Weatherproof, no waste supplement delivery system.
- For cattle needing both protein and mineral supplementation.

MLS #15
HI ENERGY PLUS

- High energy for beef cows after calving.
- Labor saving, cost effective replacement for cake or range cubes.
- Protein, additional energy, and organic trace minerals.

Jeff Anslinger (W MO) 816-244-7340
Gary West (SE MO) 731-335-3023
Joseph Woods (NE MO) 660-341-5413

Ray Herefords

Randy, Mary Beth & Sarah Ray
Scott, Kristen, Paul & Elizabeth Ray
28794 Rt. KK Paris MO 65275
Randy 573-721–1758
Mary Beth 573-721–1769
mbr65275@hotmail.com
www.rayherefords.wordpress.com

Herefords...
Our family tradition since 1940

WIRTHMOR POLLED HEREFORDS

Dirk
417-252-3989
Jack and Ruth

Willow Springs, MO

Stop on by
Just off US Hwy 60/63
Visitors always welcome

www.wirthmorherefords.com

Home of
(43775798)

TRUST Triple Nickel
$25 Non-Certificate

Contact Cami or Frank at store 573-729-6070
or Cell 573-247-5506 or 573-247-1022
with any questions or email networthfeedsllc@outlook.com

Mike, Jess, Jimmy,
Nick and Kylie Jordan
Warrenton, MO
ockerhausenfarms@yahoo.com
www.ockerhausenfarms.com
636-359-3741 / 314-486-5272
Ockerhausen Farms
Quality Herd Bulls – Replacement Heifers – Show Stock

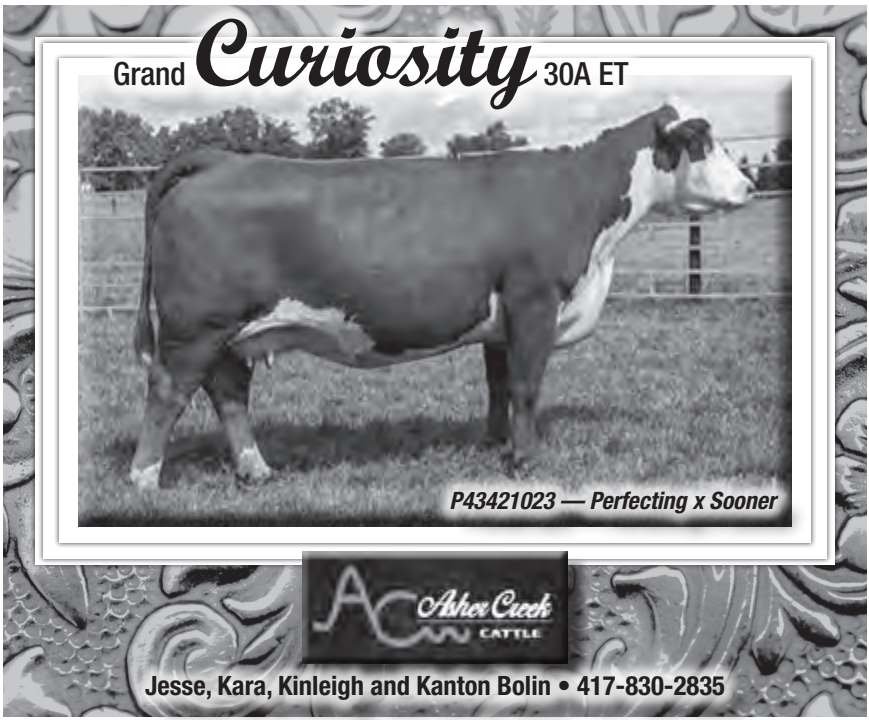
Grand Curiosity 30A ET
P43421023 — Perfecting x Sooner
Asher Creek
CATTLE
Jesse, Kara, Kinleigh and Kanton Bolin • 417-830-2835

H&H Herefords
Brad, Sherry & Justin Hurst
Nevada, MO
417.321.2350 B 417.321.0423 S
h2herefords4@gmail.com

Rapp Premium Genetics
Chris & Reba Rapp & family
Rockville, MO
660.679.1019 C 417.684.2424 R
rappreba@gmail.com

Bulls & Females available by private treaty • Horned and Polled Genetics
Embryos available from choice matings

H&H Show Supply

Winner's Weaver Brand

Authorized Weaver
Leather Livestock Dealer
in Southwest Missouri

Give Brad or Sherry a call
to place your order!

www.handhshowsupplies.com

J & S Farms

Jim & Stella Ernst

Horned &
Polled Genetics

Producing
High Quality
Bulls & Females
For Sale

2530 PCR 614 • Perryville, Missouri 63775
Email: jimstellaernst@gmail.com
Jim Cell: 573-517-8158

L III TFL C609 IMPACT 1714 (DLF,HYF,IEF)
P43767040 – Calved: Jan. 25, 2017
Sire: EFBEEF RESOLUTE CEO
MGS: EFBEEF TFL U208 TESTED X651 ET
Owned with Knoll Crest Farms
Semen: $30/straw
Paternal brothers sell at Green Springs Bull Test on March 18th.
Data and video can be seen at GreenSpringBullTest.com

CEO and Tested are back in the pasture at the ranch

EFBEEF RESOLUTE CEO

EFBEEF TFL U208 TESTED X651 ET

L III FARMS

Tom, Siu and Clare Luthy
www.L3farms.com
TLuthy@mac.com
417-861-1755

LiveAuctions.TV

Live Video, Live Audio, Internet Bidding and Accounting!

- Clerking
- Detailed Averages Report
- Videos on the Website
- Proxy Bidding
- See who is Watching
- PDF Reports
- Event Broadcasting
- And much more.....

Contact us to get your next sale on our calendar.

Mallory Robinson
660-525-5717
mallory@liveauctions.tv

VIEW/BID LIVE ON THE INTERNET.

PROGRESSIVE CATTLEMEN

RELY ON VITAFERM®

Cow Longevity

A cow's value is in her ability to get bred and stay in production. Consistency in breed back and maintaining healthy pregnancies comes down to maintaining ideal body condition. The Jensen Family relies on the longevity of key females to uphold the quality their brand has come to expect.

"The ratio of open cows we have is very slim, and I credit that to a good mineral program because our feedstuff is just like any commercial guy's around here. We don't baby the cows. We might baby them with good mineral and protein, but they are run on milo and corn stalks after pasture just like a commercial guy would do. We understand that supplementing with additional feedstuffs, such as ground hay with distillers, might be advantageous to the cows, but as businessmen, we have to be conscious of our expenses. Our cows are in good shape, obviously, or they wouldn't breed like they do.

Our limited fall-out in our cow herd over the years is a big part of the reason I feel really good about how we're doing things. VitaFerm is a big reason why, I'm sure."

KEVIN JENSEN, JENSEN BROS

VitaFerm® Concept-Aid®

VITAFERM PERFORMANCE THAT PAYS

BIOZYME

Breed Leaders from the Leader in A.I.

New BULL POWER

Introducing CUDA

7HP120 BEHM 100W CUDA 504C | 43636764
Trust x R294 | Homo. Polled | A.I. Permitted

No other sire comes close to matching CUDA's unprecedented combination of calving ease, growth, maternal and carcass merit. This powerful, stout, rugged, short-marked, homozygous polled sire is emerging as a true breed leader!

From Logan Behm, ND and Knoll Crest Farm, VA

EPDs as of 2/11/19	Production					Fertility		Maternal						Carcass				$Values		
	CED	BW	WW	YW	DMI	SC	SCF	MILK	M&G	CEM	MCW	UDDR	TEAT	CW	FAT	REA	MARB	BMI$	BII$	CHB$
EPD	14	-1.3	66	112	.4	1.6	18	33	66	11.9	98	1.10	.90	85	-.013	.64	.33	414	510	138
Acc	.43	.79	.68	.68	.44	.52	.21	.25		.24	.35	.44	.44	.49	.46	.46	.48			
% Rank	1	5	5	5		5	20	5	1	1				5	10	5	5	5	5	1

CONTACT YOUR LOCAL REPRESENTATIVE TO ORDER TODAY!

YOUR SUCCESS Our Passion.

Brad Cromer	Marshfield, MO	417.924.6133
Cliff Strieker	Jackson, MO	502.905.2513
Dan Busch	Columbia, MO	573.289.2058
Kent Daniels	Neosho, MO	417.343.6157
Matt Drake	Freeman, MO	816.738.1825
Victoria Schwader	St. Joseph, MO	502.724.4778

SELECT SIRES
Mid America

Kentucky Office
1930 Iron Lane, Louisville, KY 40252
502.425.1868 | dan@semidamerica.com

SexedULTRA 4M

High Fertility Sex Sorted Semen

MAXIMIZE YOUR GENETIC PROGRESS

551HH01703 • REG: 43802046 • DOB: 3/04/2017

NIGHTCAP

DOMINO 1321 X DOMINO 144Y

CE	BW	WW	YW	Milk	M&G	MCE	MCW	Udder	Teat
11.7	0.4	48	92	27	51	12.5	74	1.40	1.30

SC	Carc Wt	Fat	REA	Marb	BMI	BII	CHB
1.1	77	0.017	0.64	0.39	272	348	126

*As of 2/11/2019

551HH01704 • REG: 43720817 • DOB: 2/20/2016

ADVANCE 628

ADVANCE 4075B X HARLAND 408

CE	BW	WW	YW	Milk	M&G	MCE	MCW	Udder	Teat
5.3	1.9	64	102	20	52	1.3	138	1.30	1.20

SC	Carc Wt	Fat	REA	Marb	BMI	BII	CHB
0.7	91	0.037	0.64	0.28	351	440	125

*As of 2/11/2019

DANNY BECKMAN
Regional Manager
319.750.1174
dbeckman@stgen.com

JARED FARNSWORTH
Downing
208.320.6795

STEVEN FARNSWORTH
Downing
660.216.3140

KYLE WAKE
Willow Springs
417.855.0101

KEVIN KLEINMAN
Wentworth
417.850.5676

TRAVIS MCCONNAUGHY
Wasola
417.989.0486

DANA BENNETT
Alton
417.252.0448

JOHN RIDDER
Marthasville
636.358.4161

551HP01613 • REG: 43834732 • DOB: 8/31/2016

MANDATE

LEADER X RIB EYE

CE	BW	WW	YW	Milk	M&G	MCE	MCW	Udder	Teat
15.3	-1.1	63	99	26	58	12.4	118	1.40	1.30

SC	Carc Wt	Fat	REA	Marb	BMI	BII	CHB
1.6	81	0.047	0.47	0.17	384	469	120

*As of 2/11/2019

STgenetics®
866.589.1708
BEEF@STGEN.COM
WWW.STGEN.COM

XY® and Sexing Technologies® sex-selected sperm products are made using the proprietary technologies of XY LLC and Inguran LLC, as partially represented by US patents 7208265, 6524860, 6357307, 6604435, and 8623657. Patents Pending worldwide. XY® sex-selected inseminates are packaged as single use artificial insemination doses for heifers not to be divided or used in MOET or IVF procedures. STgenetics is a division of Inguran LLC. XY is a registered trademark of XY, LLC. The STgenetics logo/mark and SexedULTRA are trademarks of Inguran LLC. Sexing Technologies and the STg logo/mark are a registered trademarks of Inguran LLC. Product of the USA.

BELZER FARMS

Breeding for Excellence

**See us for your next herd sire,
steer or heifer prospect!**

Offering Horned and Polled Genetics!

BF AM 016 10Y HOSMER 427B ET
Reg # 43552592 • DOB: 4-6-14

Belzer Farms

11870 June Dr., Browning, MO 64630
Ted Belzer 660-244-3333 • Tony Belzer • 660-734-8006
April Miller • 816-305-7490 • aprilmiller1732@gmail.com

Quality Pasture Management & Livestock Data Management Solutions for Producers Since 1938

With Gallagher's full range of quality electric fencing, Miraco livestock waterers, weighing, data collection & management options, you know we've got you covered.

That's because Gallagher has a heritage of over 80 years of creating innovative, quality animal management products with honest value that have stood the test of time.

GALLAGHER™ **Available at select:** MFA INCORPORATED

GET IT ALL IN ONE PACKAGE DEAL

Gallagher's 210 Entry Level Weighing System is a perfect fit for those just getting started.

Includes: W210 indicator, alleyway loadbars & platform. Visit www.GallagherUSA.com to view Gallagher's full line of weighing, EID and data management systems.

Mueller Farms
Polled Hereford & Angus
Visitors Always Welcome
Check our website for private treaty sales.
Like us on Facebook!
2045 PCR 520 · Perryville, MO 63775
Brad: 573-517-2999 · Shannon: 573-768-4910
bradmuellerph@yahoo.com
www.muellerfarmsphandangus.com

College of the Ozarks®

AI Sires

KT Small Town Kid (43621413)

Mohican THM Excede Z426 (43292949)

1032 UPS Sensation 2504 ET (43347360)

MH 122L Prophet 5108T (43619163)

Herd Sires

RF 60T Stay With Me 57E (43832566)

KACZ 108C Tradition 501C E214 (43778289)

Stud
our c
raise
goin
prod

Bi-Annual Hereford Production Sale

NOVEMBER 30TH, 2019 & NOVEMBER 27, 2021

ents are the backbone of
operation and we strive to
breeding stock that are
g to work hard to make
ucers money!

A Tradition That Works

College of the Ozarks
Point Lookout, Missouri
Tammy Holder (417) 342-0871

If you work in the Cattle Business...

MidwestMARKETER *works for you!*

Purebred, Commercial, Show ring or Auction ring, Midwest Marketer reaches a targeted audience that is interested in one thing: *Cattle.*

No other magazine, paper or website reaches more cattlemen in Iowa , Missouri, Illinois, and surrounding states.

Through constant requalification and updating of our mailing list, our report guarantees that on 1-30-19 Midwest Marketer was mailed to 36,842 cattlemen.

Every week in your

MidwestMARKETER

LIVESTOCK AUCTION MARKET LISTINGS • SEEDSTOCK PRODUCTION SALES
PRIVATE TREATY OFFERINGS • PRODUCTS AND SERVICES • SALE AND SHOW REPORTS
UPCOMING SALES AND EVENTS ...AND, OF COURSE, BAXTER BLACK!

TOM ROONEY Maxwell, Iowa
Livestock Advertising | Ring/Field Services
Cell: 515-491-6025
Email: roondog007@msn.com

Contact Tom for more information on display advertising rates, advertising packages for production sales, fieldman services and special advertising opportunities.

Genetics To Believe In

From Our Family To Yours...

We have raised the bar...

By increasing our genetic base, coupled with extensive AI and embryo transfer, Lowderman Cattle Company has a refreshed direction.

We have strengthened our commitment...

Lowderman Cattle Company's commitment to the beef cattle industry and the Hereford breed is obvious and sincere. Our existing herd consists of over 200 cows and features 15 proven donor cows with over 50 ET calves born annually.

To provide quality & added value genetics...

By continuing to use the best proven genetics available, Lowderman Cattle Company's program is making a difference and resulting in value added genetics for our clients.

LOWDERMAN LCC CATTLE COMPANY

Over 50 Years Of Raising Herefords

P.O. Box 488 • Macomb, IL 61455
Office: 309-833-5543
Web: www.lowderman.com
Email: info@lowderman.com

Jack and Sherry Lowderman.....309-837-2507
Monte, Carrie and Rhett.....309-255-0110
Brent, Kris, Blake and Morgan.....309-221-9621
Cody, Abby, Nash and Tuck.....309-313-2171
Jae Van Horn.....317-412-3298
Reid Suddeth.....608-574-9924

Upcoming Events

Annual Spring Online Fall Born Heifer Calf Sale
April 2, 2019 & April 7, 2020

ILLINI Top Cut SALE

Sept. 15, 2019 & Sept. 20, 2020

Annual Fall Online Spring/Summer Born Sale
Nov. 26, 2019 & Nov. 24, 2020

GREGORY
POLLED HEREFORDS

HOUSTONIA, MO | SINCE 1932

JD GREGORY
19469 HOUSTON ROAD
HOUSTONIA, MO 65333
660-568-3559

KEVIN & BARBARA GREGORY AND FAMILY
19620 HOUSTON ROAD
HOUSTONIA, MO 65333
660-568-3582
660-620-3585
FAX: 660-568-3580

HERD SIRES

BKR AUSTIN
LJR MSU 6Y
DEMAND 90D

FOLLOW US ON FACEBOOK:
GREGORY POLLED HEREFORDS

ReproLogix™

REPRODUCTIVE TECHNOLOGIES

Why add when you can multiply™

- Embryo Transfer
- In Vitro Fertilization with Reverse Sort Semen
- Traditional Embryo Transfer

2031 Indian Road
Fort Scott, KS 66701
620.223.1726
reprologix.com

MISSOURI BEEF CATTLEMAN

OFFICIAL PUBLICATION OF THE MISSOURI CATTLEMEN'S ASSOCIATION

Advertise with the Missouri Beef Cattleman

The Missouri Beef Cattleman has been the official publication of the Missouri Cattlemen's Association since 1971.

Missouri's Publication Solely Dedicated to Beef Production

- **Guaranteed Circulation: 6,000**
- **Published Monthly** *(Mailed & Online)*
- **94% of Readership are Active Beef Producers**

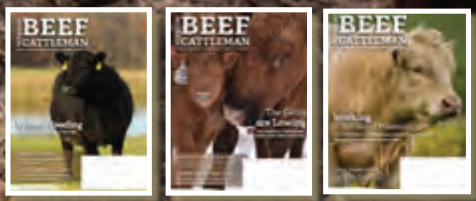

Advertising deadline is the 10th day of the preceding month.

Full details on rates and other advertising options can be found by downloading the MBC Media Kit at www.mocattle.com or contact Coby Wilson or Andy Atzenweiler to request a copy.

Contact us for pricing:

Coby Wilson
General Manager & Ad Sales
Phone: (573) 499-9162 ext. 235
Email: coby@mocattle.com

Andy Atzenweiler
Production & Ad Sales
Phone: 816-210-7713
Email: mobeef@sbcglobal.net

SERVING YOU FIRST

First in the industry:

- PregCheck™ Fertility Rankings
- Chute-side Service
- Large Herd Solutions

For information on GENEX genetics and chute-side A.I. service, contact:
Ed Creason // 573.823.5635
Tammy Wallace // 417.592.0145

www.genex.coop

GENEX™

© 2019 Genex Cooperative. All rights reserved. A-20594-19

Missouri
Junior Hereford Association

The purpose of the Missouri Junior Hereford Association is to provide youth with opportunities for fellowship with others, to learn about the Hereford business, develop leadership skills and promote interest among young people in the Hereford breed.

Membership is open to any Missouri youth who is between 7 and 21 years of age. Members meet each year at the Missouri Cattlemen's Association All-Breeds Junior Show, the Missouri State Fair and the Missouri Hereford Association's Opportunity Sale.

2019 Officers

President **Rachael Bagnell**
Vice President **Jacob Toombs**
Secretary **Dalton Reynolds**
Treasurer **Taylor Miller**
Reporter **Phillip Mueller**

Board of Directors

Conner Bolch, Haleigh Ferguson, Aidan Kleinman, Isaac Rhode

Advisors

Brad & Shannon Mueller
Jeff & Susan Rhode
Eddie & Mary Roth

Annual dues are $15, payable to the Missouri Junior Hereford Association.
Dues are paid at the beginning of the calendar year.

Send dues to: Taylor Miller, MJHA Treasurer
20500 Sioux Drive • Lebanon, MO 65536

Membership application can be found at
www.moherefords.org

Bourbeuse Bend Herefords

POLLED & HORNED GENETICS

HERD SIRES

FTF Porterhouse 409B
BBH 302A 4R Powerhouse 502C

AI SIRES

MSU TCF Revolution 4R
R Leader 6964
FTF Porterhouse 455B
NJW 135U 10Y Hometown 63A
TH Frontier 174E
EFBEEF TFL U208 Tested X651 ET
MPH Z311 Rampage D1

Jerry, Cheryl & Blake Voss • 573-368-9001 (Blake)

"Today's Cattle With Tomorrow's Genetics"

Missouri
Hereford Asociation

Hall of Fame

2018 Marty Lueck

2017 Wayne Butler
Frazer Hereford Farms

2016 Gary Duvall
James A Waters Family

2015 LeRoy Huff

2014 JD Gregory
Robert Gregory

2013 Harold and Anne Day
Tri-L Polled Herefords

2012 Ken Staten

2011 Bob Thompson
Floyd Reynolds
Janet Reynolds

2010 Jim and Linda Reed

2009 Dunn Hereford Farm
Ted Belzer

2008 Verne Duvall

2007 Leo and Jean Journagen

2006 Dale Lacey

2005 Glen Klippenstein

2004 Calvin G. Watson

2003 Frank Felton

2002 Willard Kottwitz Family

2001 Burl and Reba Pfander

2000 Ewing Farm
Marvin Oetting

1999 Dr. Max Bonebrake
Max Creason Family

1998 Hale and Helen Fletchall

1997 Charles and Norma Biglieni
Lee Nelson

1996 Junior Frazier
E.A. Keithly

1995 Ivan Parry
Ira Parry

1994 Oscar and Mary Braker
Dan and Lydia Carlock
Gale and Nellie Higgins

1993 Shelby S. Kahrs
Jewett Fulkerson

1992 E.H. Gregory

MISSOURI

HEREFORD ASSOCIATION MEMBERSHIP DIRECTORY

A to Z Herefords — Dawson Abramovitz, Owner and Manager, P.O. Box 391, Purdy, MO 65734, 417-772-4537, dawsonabramovitz@gmail.com, Location: Barry County, Purdy, Mo. Herd sires: LSW WCC About Time X06, HHF Waldo 144. Cow herd primary breeding: Hereford. Cow herd size: 4-head.

Abrakadabra Cattle Co. — Mark Abramovitz and Terry Elwing, 6969 E. Bass Ln., Columbia, MO 65201, Mark 573-864-6475, Terry 573-864-7449, telwing@gmail.com, abracattle.com, Location: Five miles south of Columbia just off Hwy. 63. East one mile on Bass Lane. Boone County. Herd sires: AH JDH Munson 15E ET, ABRA 16A Justice 6C ET, ABRA 74Y Score 1C ET, ABRA 109 Mr Red3B ET, THT9011X American Hereford 16A, AH JDH Cracker Jack 26U ET . AI sires: NJW Ribeye 88X, C Bailees Miles, CRR 5280, UPS Sensation 2296 ET, JDH Victor 719T 332 ET. Cow herd size: 100-head.

Aces Polled Herefords — Danny and Lila Fanning, 21245 Hawthorne Rd., Joplin, MO 67801, 417-499-6684, dlfanning.acelivestock@yahoo.com, Location: Oranogo, MO. West side of town on Central Ave. Herd sires: Aces Power Drive 701E, Aces LMP Dimaggio 712E. AI sires: H Dimaggio 2094 ET, CHAC Mason, 2214, MSU TCF Revolution 4R. Cow herd size: 25-head.

Alex Roth Polled Herefords — Dale, Lindy, Anna Roth, Alex, Michela Roth, 11490 Hwy. A, Altenburg, MO 63732, 573-824-5945, Cell 573-579-3473, roth63732@netzero.com, Location: From Perryville: Hwy. 61 south to Hwy. A , east through Frohna and Altenburg approximately 3 miles east of Altenburg. Farm is on the left. Herd sires: MH Redeption 7113 ET, ALR 66Z Theodore 78D. AI sires: GKB Laramie B 293-0, CRR 719 Catapult 109, MH 122L Prophet 5108 ET, LCC FBT Time Traveler 480. Cow herd size: 35-head.

AMR Cattle Co. — Alex and Michaela Roth, 11742 Hwy. A, Frohna, MO 63748, 573-576-5141, Cell 573-275-2756, mjh.src@gmail.com, Location: Perry County. Cow herd primary breeding: Fall and Spring. Cow herd size: 45 purebred cows.

Arnett Family Farm — Mike Arnett, 880 Bell Rd./P.O. Box 52, Wright City, MO 63390, 363-745-3765, Cell 314-709-5803, michaelarnett1966@gmail.com, Location: Warren County. AI sires: Torque Prime Product Prospector. Cow herd primary breeding: AI/Polled. Cow herd size: 12-head.

Asher Creek Cattle — Jesse, Kara, Kinleigh and Kanton Bolin, 10865 N. State Hwy 123, Walnut Grove, MO 65770, 417-830-2835, ashercreekcattlecompany@yahoo.com, Location: Greene County. Cow herd size: 15-head.

Aufdenberg Polled Herefords — Darrell Aufdenberg, 13023 Hwy. 61, Jackson, MO 63755, Cell 572-270-6755, aufdenbergd@yahoo.com.

Bade Polled Herefords LLC — Kent, Wanda and Kent Jr. Bade, 597 Femme Osage Creek Rd., Augusta, MO 63332, 636-228-4854, Cell 314-607-6226, wbade54@hotmail.com, Location: St. Charles County. Herd sires: NJW 73S W18 Home Ranch 45Z ET, CMF 128 W Attaboy 68A and CMF 12Z Decker 265D. Cow herd primary breeding: NJW, CMF, TRM, Steinbeck. Cow herd size: 35-head.

Barker Family Farm — Bruce and Sherry Barker, 15900 Mitchell Dr., Licking, MO 65542-9527, 573-674-2021, bbarker325@hotmail.com. Cow herd primary breeding: Natural. Cow herd size: 6-head.

Beaver Creek Farms — Jessica McNish, RR 3, Box 249, Ava, MO 65608, 417-224-3703, jessica65746@yahoo.com, Location: Douglas County. Cow herd size: 2-head.

J.D. Bellis Family Herefords — Jim and Carla Bellis, Kevin and Jamie Johansen, Jon Bellis, 19264 Lawrence 2170, Aurora, MO 65605, 417-678-5467, 417-466-8679, jimbellis@missouristate.edu, Location: Three miles north of Aurora just off Hwy. K, Lawrence County. Herd sires: JDB 719T K077 Bruno A008 ET, JDB Z007 A012 Revolution 0129, JDB 29F Boomer Domino X46, JDB W017 Y155, Bellis B427, JDB 4037 Sassafras B41. AI sires: /S Mandate 66589, EFBEEF BR Validated B413, Gerber Anodyne 001A, Churchill Sensation 028X.

Belzer Farms — Ted Belzer, Tony Belzer and April Miller - Manager, 11870 June Dr., Browning, MO 64630, Ted 660-244-3333, Tony 660-734-8006, April 816-305-7490, aprilmiller1732@gmail.com, Location: 18 miles north of Brookfield off of Hwy M, right on Indy Rd., then left on June Dr. Linn County. Herd sires: BF AM 016 10Y Hosmer 427B ET. AI sires: UPS Sensation 2296 ET, NJW 79Z 22Z Heavy Duty 72C ET, CHAC Mason 2214, NJW 73S W18 Hometown 10Y ET, NJW 98S R117 Ribeye 88X ET, H H Perfect Timing 0150 ET. Cow herd primary breeding: CB About Time 1109, Ponca King Pin, LJR P606 Ranger 43R, CRR About Time 743, NJW 73S W18 Hometown 10Y ET, UPS TCC Nitro ET, GO Excel L18, H Dimaggio 2094 ET, H WCC/WB 668 Wyarno 9500 ET. Cow herd size: 100-head.

Besher Farms — Charlie and Donnia Besher, Owners and Managers, RR 5, Box 2402, Patton, MO 63662, 573-225-3138, 573-450-4905, Fax 573-238-2819, charliebesher@kiefnerbrothers.com or dbesher@bobcoabst.com, Location: Hwy. 72 35 miles west of Cape Girardeau, MO or 20 minutes south of Perryville, MO, Bollinger County. Cow herd primary breeding: Spring and fall. Cow herd size: 30-head.

Betz Farms — Scott and Sherri Betz, 752 N.E. 72nd St, Trenton, MO 64683, 660-673-6274, Cell 660-635-0381, betzfarm@grm.net, Location: Grundy County. Herd sires: BF Reagan Revolution 14C, BF Mr On Target 3D ET. AI sires: R Leader 6964, Victor 719T, On Target 936, York 19H, Proficient N093. Cow herd primary breeding: Hereford, Simi-Angus. Cow herd size: 300-head.

Biglieni Farms — Tom Biglieni and Jell Elwing, 2109 Des Peres Rd., St. Louis, MO 63131, 417-827-8482, tgbig@sbcglobal.net, Location: Farm: 3345 Lollar Branch Rd., Sullivan, MO 63080. Franklin County. Herd sires: DM 714 8Y William 514C ET. AI sires: UPS Sensation 2296, UPS Sensation 2504, AH JDH unson 15E ET. Cow herd size: 30-head.

Blue Ribbon Farms — Jeff and Stephanie Rawie and Kylie and Aaron Noble, 11768 W Farm Rd. 34, Walnut Grove, MO 65770, Cell 417-209-5538, jeffrawie24@yahoo.com, Location: Greene County. AI sires: Twentytwelve, S109, Hometown, Pure Country. Cow herd size: 25-head.

Bonebrake Herefords — M.D. and Al Bonebrake, 3939 E. Farm Rd. 144, Springfield, MO 65809, 417-882-7279, Cell 417-849-1324, abonebr@gmail.com, Location: 5943 E. Division (YY and 161 Hwy.) 3 miles east of Hwy. 65 off Division. Greene County. Manager: James Henderson, 44 Mt. Pleasant Ln., Elkland, MO 65644, 417-588-4572. Herd sires: XA Mr Manhatten 6011, ECR HW 215 Domino 6001, 109 Catapult 422. AI sires: Revolution 4R, R Leader 6964, Boyd Blueprint, Churchill Roughrider, Sensation 028X and 2504. Cow herd primary breeding: Oxley, Diamond, Perfect Timing, Times Up. Cow herd size: 100-head.

Bourbeuse Bend Herefords — Blake Voss, 3720 Fox Creek Rd., Beaufort, MO 63013, 573-368-9001, voss.bbh@gmail.com. Herd sires: FTF Porterhouse 409B, BBH 302A 4R Powerhouse 502C. AI sires: R Leader 6964, FTF Porterhouse 455 B, NJW 135U 10Y Hometown 63A ET, TH Frontier 174E. Cow herd size: 20 Registered, 30 commercial.

Buchanan Farms — Kenneth Buchanan, 14185 S. Hwy. 13, Higginsville, MO 64037, 660-584-7369, Cell 816-813-0300, kcbuch@ctcis.net, Location: Three miles north of Higginsville on MO Rte. 13. Lafayette County. Herd sires: LJR MSU 6Y Alpha 92A, KB Homegrown 8B, WHR RMB 372Z Beefmaker 834C. Cow herd primary breeding: Journagan. Cow herd size: 50-head.

Burden's Herefords — Joe, Dick, John, Kyle and Jonathan Burden, 4207 W. Hwy. 160, P.O. Box 965, West Plains, MO 65775, Howell County. Manager David Shan 417-293-5703, 417-256-4515, Fax 417-256-5701, Cell 417-293-6308, Location: Approximately 4 miles southwest of West Plains on US Hwy. 160. Herd sires: JCB Victor 1301, JTB Ozarks Sensation 1702, LJR MSU Denali 680, Burden Bros Ozark Sensation 1752. AI sires: Sensation, Durango 446, Victor 719T, World Class. Cow herd primary breeding: Victor, World Class, 719T, Durango, Revolution. Cow herd size: 150-head.

Butler Polled Herefords — Jimmie, Andrea and Joel Butler; Jocelyn and Cody Washam, 4195 S. Farm Rd. 53, Republic, MO 65738, Cell 417-838-4095 or 417-838-3665, butlerpolledherefords@hotmail.com, Location: Five miles northwest of Republic. Herd sires: BPH Chisum, BPH Top Gun, MH Prophet, Glengrove Chippendale. AI sires: Mason, Laramie, 2296, Mighty 49C. Cow herd primary breeding: LJR base cow herd, Contour, Logic BPH bred cows. Cow herd size: 40-head.

Carswell-Nichols Herefords — Nichols Land & Cattle, LLC / Ryan and Kesha Nichols, 2633 Meramec Terrace Rd., Robertsville, MO 63072, 316-650-4611, Cell 316-650-4611, carswellnichols@gmail.com, rnichols78@hotmail.com, Location: Take Hwy. AK south of Robertsville, AK turns into Meramec Terrace Rd. Franklin County. Herd sires: CRR 719 Catapult 109, Churchill Rock 646D, MH KMK Hometown 524 1ET. AI sires: SHF Wonder W18, Churchill Sensation 028X. Cow herd primary breeding: 30-head registered Hereford, plus commercial cow herd for ET recips, approximately 30-head.

Cavanaugh Farms — Tim and Gerri Cavanaugh, 2376 Rutz Rd., Cuba, MO 65453, 573-437-4274, cavanaughfarms@hotmail.com, Location: Eleven miles south of Rosebud on Hwy. T. Gasconade County. Herd sires: CMF 64X Express 350E, Encore son. Cow herd primary breeding: Trust x Frontier. Cow herd size: 35-head.

Cedar Lane Farm — Dennis and Pam Schoonover, 1421 NW 200th Rd., Holden, MO 64040, 816-850-4694, Cell 816-804-4462, clfherefords@embarqmail.com, Location: 3.25 miled south on Hwy. 131 for Hwy. 50, then west 1 mile to farm. Johnson County. Herd sires: Matt Dillon, son of Trust; John Wayne X027, Entourage W112. AI sires: HUTH Prospector, World Class. Cow herd primary breeding: Spring and fall.

Choate Herefords — Mike, Cathy and Julie Choate, 5373 S. 226th Rd., Pleasant Hope, MO 65725, 417-267-2652, Mike 417-880-3925, Julie 417-298-5968, choateherefords@gmail.com, Location: Four miles east of Pleasant Hope on Hwy. 215, then 1 mile north down 226 Rd. Polk County. Cow herd size: 50-head.

Circle F Registered Herefords — Curt Fischer, 3637 Rock Ridge Rd., Jefferson City, MO 65109. Cole County., Cell 523-619-3604. Herd sires: CFH 200Z Red Bull 5E. AI sires: Victor 33Z, Churchill Pilgrim, Frontier 174E, R Leader. Cow herd primary breeding: 100% Hereford. Cow herd size: 30-head.

Circle K Farms — Scott and Belinda Kennedy, 19630 S. 400 Rd., Deerfield, MO 64741, 417-321-2057, Fax 417-667-7699, sakennedy79@gmail.com, Location: West of Nevada 4 miles on 54 Hwy., then south on 43 Hwy. 3 miles, then west on KK Hwy. 7 miles, then north on 400 Rd 1/4 mile. Vernon County. Herd sires: KCF Bennett Proficient A252, KCF Bennett 200Z C615. AI sires: JDH Victor 719T 33Z, Churchill Jefferson 6330D, EFBeef TFL Tested X651, LJS Mark Domino 1321, Mohican THM Excede Z426, KCF bennett Influence Z80, SHF York 19H Y02, Churchill Toro 507C, KT Built Tuff 1010. Cow herd primary breeding: Cows selected for performance that includes consideration of calving ease, growth, milk and carcass traits.

Circle R Cattle Co. — Dan Reynolds, 505 E. Elm, Huntsville, MO 65259.

Civil Bend Herefords — 3340 N.E. Steward Rd., Maysville, MO 64469, 816-449-5622.

College of the Ozarks — College of the Ozarks, P.O. Box 17, Point Lookout, MO 65726, 417-690-3356; Tammy Holder, Manager, Cell 417-342-0871, tholder@cofo.edu, Location: Taney County. Herd sires: RF 60T Stay With Me 57E, COFO 719 Toby Z45, KACZ 108C Tradition 501C E214,. AI sires: CRR 109 Catapult 322, KT Small Town Kid 5051, MH 122L Prophet 5708 ET. Cow herd primary breeding: Hereford. Cow herd size: 100-head.

Cornell Polled Herefords — James and Delores Cornell, 6800 S. Hill Creek Rd. Columbia, MO 65203, 573-443-8518, Location: Boone County. Cow herd size: 30-head.

Creach Legacy Farm — Dale Creach and David Creach, 1040 E. Kearny St., Springfield, MO 65803, Dale 573-424-4445, David 417-844-2273, dhcreach@aol.com, Location: Macks Creek, Mo., Camden County. Herd sires: Revolution, Action, Red Bull, Federal. AI sires: Revolution, Action, Red Bull, Federal. Cow herd primary breeding: Trust, Federal, Action, Revolution. Cow herd size: 50-head.

Cross Hare Ranch — Al and Mary Nappier, 740 Indian Trail 1022, Salem, MO 65560, 573-743-6300, Fax 573-743-6301; Manager: Al Nappier 573-247-2130, mary@crossharеranch.com, Location: Dent County. Cow herd primary breeding: Seedstock. Cow herd size: 20-head.

Crutsinger Hereford Farm — Larry, Angela, Morgan and Lauren Crutsinger, 5894 State Hwy. U, Whitewater, MO 63785, 573-794-1174, Cell 573-979-9022, Location: Cape Girardeau County. Herd sires: Crut Lady's Rascal. AI sires: MH Prophet. Cow herd primary breeding: MSU, Journagan. Cow herd size: 25-head.

Day's Family Farm — Larry and Pam Day, 12139 Hwy. 135, Pilot Grove, MO 65276, 660-834-4678, Cell 660-621-0812, ljday@iland.net, daysfamilyfarm.com Location: Seven miles south of I-70 on Hwy. 135 just outside of Pilot Grove. Cooper County. Herd sires: JDB 6964 Y020 Ring Leader E040. AI sires: LCC Back N Time, R Excitement 4356, CHEZ Dante 652D, Hills Galore 44Z, Resolute 128D, FTF Prime Product 226Z. Cow herd primary breeding: Logic, 19D, Boomer. Cow herd size: 50-head – 30 registered, 20 commercial.

Decker Herefords — Jared, Jaden and Jensen Decker, 1205 E. Benson Rd., Sturgeon, MO 65284, Cell 573-819-0837, jared.e.decker@gmail.com, http://www.deckerherefords.com. Check our Facebook page. Location: Easy access near the intersection of Hwy. 63 and Hwy. 22. Boone County.

Dogwood Farm — Toby and Debbie Dulworth, 2492 S. Kirkman Rd., La Center, KY 42056, 270-224-2993, dogwood@brtc.net, Location: Seventeen miles east of the confluence. Ballard County. Herd sires: Mostly DWF breeding for doing ability on grass. AI sires: Tested A250 (2017) Sheyenne 3X. Cow herd primary breeding: Victor Domino, DWF originals selected for 50 years, adapted to grass finishing. Cow herd size: 100-head.

Doss Hereford Farms — Gary and Debbie Doss, 6200 NE 142nd St., Smithville, MO 64089, 816-699-8831, DHF6200@aol.com.

Duvall Polled Herefords — Gary and Frances Duvall, 1082 Hwy. 97, Lockwood, MO 65682, 417-232-4817, Cell 417-827-2163, duvallherefords@keinet.net. Herd sires: dph p606 wc 10h vic 412b, dph rev 4r p606 vic 410, dph z311 ec 10h wc vic 605, dph rev x51 p606 vic 547, dph r leader p606 vic 715 . ai sires: r leader 6964, hoth ftf torque c 002. Herdsman Miguel Cifuentes - 417-793-5082.

Edwards Farm — Jon D. Edwards, 28332 Ellmaker Rd., Alma, MO 64001, Cell 660-909-8620, brendely10@gmail.com, Location: Lafayette County. Cow herd primary breeding: Hereford and Angus. Cow herd size: 30-head.

Edwards Show Cattle — Trenton Edwards, 31223 Hwy. J, Wright City, MO 63396, 676-359-4477, Cell 636-675-1789, edwardsshowsteers1@gmail.com, Location: Warren County. Cow herd size: 2-head.

Elliott Brothers Livestock — Devin and Logan Elliott, 664 Missouri Ave., Asbury, MO 64832, 417-483-0978, Manager: Kevin and Mia Elliott 417-483-0978, Location: Asbury, Mo., Jasper County. Herd sires: Churchill Manhatan 428B ET, MSU TCF Revolution 4R, THA 4R Flagg 1503, KS 181 Marshall, Hyalite On Target 936, HH Perfect Timing 0150 ET, UPS Sensation 2296. Cow herd size: 20-head.

ET Herefords — Tim and Wendi Bernt, David Bernt, 75 SW 850, Leeton, MO 64761, 816-517-4102, Cell 660-238-2397, tim@etherefords.com, etherefords.com Location: Eight miles south of Warrensburg in Johnson County. Herd sires: Walking sires from Alberta, Saskatchewan, Washington, Texas and Mississippi. AI sires: Twelve semen tanks full of proven sires accumulated over 40 years. Cow herd primary breeding: Old line horned Herefords adapted to Missouri fescue. Cow herd size: 475-head.

Evans Hereford Ranch — Mark and Kelly Evans and Family, 194 Delaware Ln., Squires, MO 65755, 417-265-3649, Cell 417-683-7411, Location: Seventeen miles south of Ava. Ozark County. Herd sires: AF Kingsman 1505, FPH 921 Trojan 1073, EHR Y147 King Victor E716.

Ewing Farms — Richard Ewing, 4878 State Hwy. PP, Fordland, MO 65652, 417-753-2329.

4B Livestock — Scott and Tammy Adam, 735 SE Wexford Rd., Lathrop, MO 64465, 816-809-7094, Cell 816-809-7049, adamtammyd@gmail.com, Location: Exit 40 off of I-35, west 10 miles. Clinton County. Cow herd size: 20-25-head.

Falling Timber Farm — John, Heidi, Madison and Ben Ridder; Glenn and Yvonne Ridder, 16789 Ridder Rd., Marthasville, MO 63357, 646-358-4161, jriddersft@yahoo.com, fallingtimberfarm.com Location: Warren County. Herd sires: HUTH FTF Torque C002, FTF Confidence 6113D, FTF Humdinger 4303B, FTF Premium 6109, FTF Powerhouse 6457D, FTF Powerhouse 6615D, FTF Powerhouse 6623D. AI sires: TH Frontier, FTF Prime Product 226Z, FTF Relevant 831F, F Final Test, EFBeef TFL U208 Tested X651 ET. Cow herd size: 250-head.

Ferguson Polled Herefords — Marty and Kim Ferguson, 28650 Selken Rd., Smithton, MO 65350, 660-343-5741, Cell 660-287-6485, fergusontrucking393@yahoo.com, Location: Pettis County. Cow herd primary breeding: Hereford. Cow herd size: 15-head.

Flory Polled Herefords — Mike Flory, 618 E. 800 Rd., Lawrence, KS 66047, 785-865-3444, mike.flory@sbcglobal.net. Cow herd primary breeding: Polled L1 and JB Trojan.

Foggy Bottom Farm — Bob and Mary Magill, 454 Sandstone Trail, Union, MO 63084, 314-302-8775, aloina@sbcglobal.net, Location: Franklin County. AI sires: Prime Product, Tested. Cow herd size: 9-head.

Four C's Plus Polled Herefords — Gary and Donna Clarkson, 10493 Mercury Ave., LaPlata, MO 63549, 660-332-4952, gdclarkson@hotmail.com, Location: Macon County.

Glengrove Farm — Bob and Gretchen Thompson, 12905 Co. Rd. 4010, Rolla, MO 65401, 573-341-3820, Cell 573-368-9557, bandgthompson@earthlink.net, glengrovefarms.com Location: Two miles southeast of Rolla, Hwy. 72 to Hwy. F. 1.5 Miles on Hwy. F, right on CR 4010 to farm. Phelps County. Herd sires: LJR MSU GF Cold Fusion 52Z, CMF CS U408 Progression Y449, CRR 156T Maternal Force 567ET. AI sires: Churchill Red Bull 200Z, ILR Red Power 456B, Hyalite On Target 936, Small Town Kid, Rampage. Cow herd size: 50-head.

Grayson Cattle Co. — Jarrod and Krista Grayson, 333 Fort Westside Rd, Bourbon, MO 65441, 417-597-2524, jgrayson81@hotmail.com, Location: Located just off I-44 between Bourbon and Leesburg, MO. Crawford County. Cow herd primary breeding: Cow-calf. Raising calves for show and seedstock. Cow herd size: 3-head.

Gregory Hereford Ranch — Robert and Sharon Gregory, 12389 Chamberlin Rd., Houstonia, MO 65333, 660-568-3381, Cell 660-620-4020; Manager: Michael C Gregory 660-287-1616., rsgreg@iland.net, Location: Three miles east of Houstonia on Rt. CC, turn south 1 mile on right at Chamberlin Rd. Pettis County. Herd sires: SRF City Limits ET, Churchill About Time D223X, LJR MSU 317X Zacherie 216Z, MCG Churchill Time 324A. AI sires: Twentytwelve, Trust, Hometown. Cow herd primary breeding: Trust, Hometown, Kilo, Radar, Logic, Bright Future. Cow herd size: 75-head.

Gregory Polled Herefords — J.D., Kevin and Barbara Gregory, 19469 Houston Rd., Houstonia, MO 65333, 660-568-3582, Fax 660-568-3580, Cell 660-620-3585, gphfhereford@gmail.com, Gregory Polled Herefords on Facebook Location: Four miles east of Houstonia off CC Hwy., west on Houston Rd. to farm. Look for farm sign at entrance. Pettis County. Herd sires: RF Gaucho Lad 85A, GKR Austin 84X 159A, LJR MSU 6Y Demand 90D.

H and H Herefords — Brad and Sherry Hurst, 17275 S. 1900 Rd., Nevada, MO 64772, Managers: Brad 417-321-2359 or Rebecca Rapp 417-684-2424, h2herefords@localnet.com, H and H Herefords on Facebook Location: One mile east of Nevada, Mo., at Camp Lark exit. Vernon County. Cow herd primary breeding: Star Lake genetics. Cow herd size: 25-head.

Hagerman Farms — Kenneth E. Hagerman, 9729 Morrison Rd., Syracuse, MO 65354, 660-337-6832, Location: Five miles south of Syracuse on Hwy. D, then left on Morrison Rd. to first house on the left. Morgan County.

Hancock Farms — Shannon and Janieca Hancock, 915 E. 430th Rd., Bolivar, MO 65613, 417-777-5183, Cell 417-327-6718, janiecalynn@gmail.com, Location: Polk County.

Harper's Polled Herefords — Brett Harper, P.O. Box 96, Kelso, MO 63758, Cell 573-313-0164, bcharper1s@gmail.com, Location: Scott County.

Hatchee Creek Farm — Garry and Sundra Mistler, 34963 Maries Rd. 311, Belle, MO 65013, 573-859-6631, herefordhcf@hotmail.com, Location: Approximately 45 miles southeast of Jefferson City or 45 miles north of Rolla. Maries County. Herd sires: HCF GM 4R Remington 25A. Cow herd primary breeding: Polled Herefords. Cow herd size: 25-head.

Heck Herefords at Fort Lyon Farm — Chris and Renee Heck, 1011 S.E. 2nd St., Lee's Summit, MO 64063, Cell 816-896-0269, Fax 816-246-1786, dirtjunky@sbcglobal.net, Location: 18330 Fort Lyon Ave., Windsor, MO 65360. Benton County. Herd sires: RF 80X Federation 51D. Cow herd size: 25-head.

Heiman Herefords — Terry and Suzette Heiman, 13915 Rt. C, Russellville, MO 65074, 573-782-3722, Cell 573-338-3722, heimanfarms@embarqmail.com, Location: Eighteen miles west of Jefferson City on Rte. C in Cole County. Herd sires: HH 88X Ribeye D29 ET, JH 4R Revolution Y31 E6. AI sires: KCF Bennett Summit B261 ET, UPS Domino 3027, SHF Rib Eye M326 R117. Cow herd primary breeding: Revolution 4R, World Class. Cow herd size: 40-head.

High Prairie Farms — Gregg and Denver Alsup, 18 Alsup Ln., Fair Grove, MO 65648, 417-766-6801, gailalsup@gmail.com, Location: Six miles north of Fair Grove off 65 Hwy. Greene County. Herd sires: HPF Perfect Timing 404, HPF Overtime 556 ET.

Highlife Herefords — John and Donita Shipman, 34266 Hwy. KK, Mora, MO 65345, 660-368-4241, Cell 660-221-1013, herefordhead@gmail.com, Location: Morgan/Pettis County Line on State Rt. KK. Pettis County. Herd sires: RF 80W Encore 75D (owned with Reed Farms, Highlifes Charity Ball 503C. AI sires: Tested 250A. Cow herd primary breeding: Granddaughters of Ribeye, Logic, Ribstone Lad 157K. Cow herd size: 60-head.

Highpoint Farm — Bill Maerli, 2925 Highpoint Rd., Owensville, MO 65066, 573-885-3888.

Hollis, Tom and Joyce — 2236 S.E. State Rt. W, Appleton City, MO 64724, 660-476-2228, jthollis94@gmail.com, Location: Bates County.

Holmes Hereford Farm — Greg and Vicki Holmes, P.O. Box 482, Wheaton, MO 64874-0482, Phone/Fax 417-652-7463 , Cell 417-848-9010, holmesfs@windstream.net, holmesfarmsupply.com Location: One-half mile west of Wheaton on Hwy. A. Baker County.

Huff's Polled Herefords — LeRoy and Jane Huff, 26574 State Rt. M, Rutledge, MO 63563, 660-883-5684, Fax 660-883-5685, Cell 660-341-6392. Manager: Sean Huff 417-499-3639., ajhuff@nemr.net, Location: Scotland County. Herd sires: LJR 023R Logic 381U, LJR MSU X296 Baltimore 301B,LJR MSU 6Y Cage 17C. . AI sires: Encore, Hometown 27A, Boy Top, Garland, Red Power. Cow herd primary breeding: Logic, Stinton, Guraht, Whitmore. Cow herd size: 75-head.

HYR HyBeckman — David Beckman, 3077 Palmyra Rd., Palmyra, IL 62674, 217-484-6446,Cell 314-913-0577; Manager: Wayne Beckman 618-946-5513., Location: 2.5 to 3 miles east of Jerseyville, Ill., north side of Hwy. 16. Jersey County

Ironwheel Farms — Manlee Knoblock, 3321 LL Rd., Fults, IL 62244, 618-458-7241, ironwheelfarms@hotmail.com, Location: Twenty-five miles southeast of St. Louis, Mo. Monroe County. Herd sires: RPH Construction. AI sires: Various. Cow herd primary breeding: Various. Cow herd size: 20-head.

J & J Farms — Johnny Hankins and Judy Patrick, P.O. Box 616, Sarcoxie, MO 64862-0616, Cell 417-850-8829, Fax 417-548-6392; Manager: Joe Patrick 918-961-7011, jwhankins@centurytel.net, Location: I-44, Exit 26 and 29. 4280 Apple Rd and 1615 Apple Rd. Jasper County. Herd sires: PRF 22Z Maxxed Out 69K 604D ET. AI sires: NJW 73S W18 Hometown 10Y, CRR Catapult. Cow herd primary breeding: Online, Boomer, Redeem, Masterpiece. Cow herd size: 50-head.

J & K Polled Herefords — Jill Duvall and Kelly Keith, 22466 Hwy. 266, Ash Grove, MO 65604, 417-491-4747, Cell 417-840-9917, kedon4747@gmail.com, Location: 1 mile west of Halltown, MO on Route 266. Herd sires: Hometown 10Y, Revolution sons and Right Track son. Cow herd primary breeding: Revolution, Garrett and P606. Cow herd size: 50-head.Manager Von Keith, 419-840-0839.

J & L Herefords — John and Leann Termin, Rt. 2, Box 737 B, Ava, MO 65608, 417-827-3150, Cell 417-543-1921, lmite301@gmail.com, Location: Douglas County. Herd sires: One. Cow herd primary breeding: Three. Cow herd size: 3-head.

J & S Farms — Jim and Stella Ernst, 2530 PCR 614, Perryville, MO 63775, 573-517-8158.

JMAR Farm — Jack and Loreta Meyer, 4 Forest Trail, Long Lane, MO 65590, 417-345-8379, Cell 417-733-3685, mustang1964@centurytel.net, Location: Dallas County. Herd sires: LJR MSU 206A Frontier 143F. AI sires: GMP Tailormade 521Y. Cow herd size: 15-head going back to LJR.

JRC Farms — Jim and Ann Clark, 21578 Bettina Rd., Mercer, MO 64661, 660-382-4800, Cell 660-748-6464, jim@grm.net, Location: Mercer County. Herd sires: NJW 1A 44A Durable 2C, JWR LDH 155P Bullseye 128X, NJW 98S Durango 44U, Walker Bachelor X51 095W 442B, NJW 91H 100W Trust 123B, BW 28X 10Y Hometown 23A. AI sires: UPS Sensation 2504, JDH Victor 33Z, Churchill Red Bull 200Z. Cow herd size: 150 plus-head.

K B Herfords — Ken Bowling, 27860 Royal Point Rd., Shell Knob, MO 65747, Cell 417-336-8279, Fax 417-739-3171, keney@kenbowlingconstruction.com, KBHerefords.com Location: Five miles south of Shell Knob, Mo., on State Hwy. 39, then 1/2 mile west on Royal Point Rd. Barry Count. Herd sires: All Line One Domino and Advance originating from Cooper and Holden Ranches in Montana. AI sires: Same. Cow herd primary breeding: Line One Horned Herefords. Cow herd size: 40-head.

KK Polled Hereford Kattle — Kathy and Klinton Koechner, 72516 Hartman Rd., Tipton, MO 65081, 660-473-9294, Cell 660-473-9294, kakoe60@yahoo.com, Location: Four miles south of Tipton on Hwy. 5 then first west on Hartman Rd. Moniteau County. Herd sires: Mead Sensation N47, Schu-Lar 5D of 6B N093, Mead 10Y Hometown!925. Cow herd primary breeding: Replacements. Cow herd size: 25-30-head.

Kaczmarek Herefords — Joe & Lori, and Bill & Roberta Kaczmarek, PO Box 11002, Springfield, MO 65804, Joe 417-894-1505, Bill 573-729-5923, 4joekaczmarek@gmail.com, Location: Dent County Road 3210 #2595, Salem, MO 65560. Dent County. Herd sires: KACZ P51 Houdini 100W 102A, KACZ Tailgate 4D, KACZ 49ER 78D. AI sires: Churchill Kickstart 501C, Churchill Rough Rider 719E, MSU Revolution 4R. Cow herd primary breeding: Seedstock Herefords and F1 black baldies. Cow herd size: 450-head.

Kaczmarek 4K Herefords — Tony & Julie, and Bill & Roberta Kaczmarek, PO Box 434, Salem, MO 65560, Tony 573-202-4132, Bill 573-729-5923, Fax: 573-364-6872, kaczmarek4kherefords@gmail.com, Location: 2595 Dent County Road 3210; 5 miles west of Salem. Dent County. Herd sires: Son of Kickstart: KACZ 501C E303, Son of Trust: KACZ 100W 402A, Son of Twenty Twelve: KACZ 190Z 1140. AI sires: Churchill Kickstart 501C ET, Churchill Rough Rider 719E, NJW 100W Trust. Cow herd primary breeding: MSU Revolution 4R, Thor 816OU, Kacz Victory Z21. Cow herd size: 200+ registered, 150 commercial.

Kanza Cattle — Lori and Stan Hambright Family, 1853 2700 Ave., Chapman, KS 67431, Lori, Owner and Manager: Cell 785-313-6565, kanzacattlevines@hotmail.com, kanzacattlevineyards.com Location: Two hours west of Kansas City, I-70 exit 286. Herd sires: SHF Bailey W18 B103, SH/G Durango 44U E733. AI sires: EFBeef U208 Sure Bet Z002, Kanza Ike 808U. Cow herd primary breeding: Solid Kansas plains-bred polled Herefords for 99 years. Heavy influence: NJW Latigo 45G, HUTH Prospector K085, SHF Bailey W18 B103. New herd sire: (Calves due 2019) SH/G Durango 44U #733, (NJW 98S Durango 44U x 719T daughter). Cow herd size: 25-head.

Kauffman Hereford Farm — Bob and Dennis Kauffman, 908 Lomo Dr., Jefferson City, MO 65108, 573-635-6632, Cell 573-291-6744, Location: Three-quarter mile south of Hwy. 50 on State Rt. D as in dog, St. Martins-Lohman exit. Cole County. Herd sires: Falling Timber 467B, Falling Timber Porterhouse 6214D. AI sires: MSU TCF Revolution 4R, Hyalite On Target 936, SHF Rib Eye M326 R117. Cow herd primary breeding: Revolution, Victor. Cow herd size: 50-head.

Kauflin Farms — Vince and Pam Kauflin, 5232 State Rt. C, Bonne Terre, MO 63628, 573-431-5779, Cell 573-330-5179, kauflinfarms@icloud.com, Location: Ten miles east of Bonne Terre on Hwy. C. Ste. Genevieve County. Herd sires: VRK Durango Plus 842X, VRK Lonny A901 (719T x Logic). AI sires: NJB 3060 Gaucho 829, C&L CT Federal 485T 6Y, EFBeef U208 Sure Bet Z002, ILR Red Power 456B. Cow herd primary breeding: Logic, Federal, Revolution 4R, Ideal, FTF Prospector 145Y, Gaucho, 684M, 842X, A901.

Keithley Hereford Farm — Ed Jackson and Jean McCoy, 4978 Pike 5, Frankford, MO 63441, Owner/Manager: Ed Jackson Cell 573-248-4483, jackson@rallstech.com, Location: Two miles west of Frankford. Pike County. Herd sires: FTF Revolution 514C. AI sires: CHEZ Dante 652D ET, MPH Z Box Top C16. Cow herd size: 30-head.

Kenneth Skow Inc. — Kenneth and Ranae Skow, 971 S.E. 10th Rd., Golden City, MO 64748, 417-537-0050, Location: Six miles north of Golden City. Barton County. Herd sires: KS 268, KS 273. Cow herd primary breeding: Line One. Cow herd size: 50-head.

Klippenstein Family Farm — Glen, Linda and Ivan Klippenstein, 4620 S. Hwy 33, Box 457, Maysville, MO 64469. Three miles south of maysville on Hwy. 33 or 5 miles north of Rd. 36 on Hwy. 33. DeKalb County., 816-449-2556, Manager: Glen's Cell 816-516-1612, glenklip@aol.com. Herd sires: KFF Apollo Revolution (P43752045). AI sires: SHF Zane, Churchill Kickstart. Cow herd primary breeding: NJW Hometown, NJW Trust, Churchill Kickstart. Cow herd size: 30-head.

L III Farms — Tom, Siu and Clare Luthy, 4789 S. Farm Rd. 193, Rogersville, MO 65742, 417-861-1755, tluthy@mac.com, L3farms.com Location: Greene/Laclede Counties. Herd sires: EFBeef TFL U208 Tested X651, EFBeef Resolute CFO, EFBeef X651 Tested A250, TFL X651 Tested A004, LIII TFL C609 Imp0act 1714. Cow herd primary breeding: Tested. Cow herd size: 80-head.

Laclede Farm LLC — Phillip and Donna Smith, Manager, 11398 Laclede Dr. Falcon, MO 65470-9100, 417-741-2936, Cell 417-293-2342, phildeansmith@gmail.com, Location: Wright County. Cow herd primary breeding: Eddie Watson genetics. Cow herd size: 18-head.

Leimer Farms — Scott and Kristina Leimer, 20782 State Hwy. 177, Jackson, MO 63755, 573-382-0953, leimerfarm@yahoo.com.

Lenth Herefords — Doug and Marilyn Lenth, 13690 130th St., Postville, IA 52162, 563-380-5656, Marilyn's Cell 319-269-3146, lhfarms@neitel.net, http://www.breedingcattlepage.com/hereford/Lenth Herefords/ Location: Northeast Iowa. Clayton County. Herd sires: Sons of Trust 100W, On Target 936, Prospector 145Y, Churchill Red Bull 200Z, Victor 719T. AI sires: Churchill Red Bull 200Z, KT Built Tuff 1010, Encore Z311, R Leader. Cow herd primary breeding: Home raised granddaughters of 719T, Trust 100W, Cracker Jack, SHF Marshall. Cow herd size: 110-head.

Littleton Livestock — 610 N. JFK Ave., Keytesville, MO 65261, 660-288-3210.

Lizzie's Polled Herefords — Kenny, Michelle and Elizabeth Spooler, 1788 Co. Rd. 347, Jackson, MO 63755, Cell 573-270-4145, lphspoolerfarms@aol.com, Location: Cape Girardeau County. Herd sires: RH Woodstock 1816. AI sires: Revolution 4R, Porterhouse, Churchill Sensation 028X. Cow herd primary breeding: ABRA 65Z Iron Man 19B, FTF Prospector 145Y. Cow herd size: 20-head.

Lorenzen Farms — Steve Lorenzen, 17696 E. 1825th Rd., Chrisman, IL 61924, Cell 217-822-2803, Manager: Adam Harms 217-369-3609, lf3@ecicwireless.com, lorenzenfarms.com Location: Edgar County. Herd sires: JDH Victor 719T 33Z, CRR 511 Screenshot 745, LF 447 Achievement 3063, LF 4087 Torque 3063 7074. Cow herd size: 250-head.

Ludwig Farms — Dale, Rhonda, Trent, Claire and Troy Ludwig, 156 Loose Creek Hwy., Linn, MO 65051, 573-338-6000, ludwigdale@yahoo, Location: 1.7 miles west of Linn, Mo. Osage County. Herd sires: Ludwig Catapult X-Box C21 ET, Ludwig Tank Game Day B65, Ludwig Red Zone D01. AI sires: Trust, Kickstart, Wildcat, Catapult, Encore, Hometown, R Leader, Porterhouse, Small Town Kid, Glengrove 10Y Chipendale, Federal, Lad and Red Bull. Cow herd primary breeding: Trust, P606, Durango, Whtehawk 2328, Catapult, Redeem. Cow herd size: 150-head.

McConnell Farms — Darrell and Judy McConnell, 11524 W. Farm Rd. 168, Republic, MO 65738, 417-732-7196, Cell 417-838-6385, Location: Green County. AI sires: MSU Revolution. Cow herd primary breeding: About Time, MSU Revolution. Cow herd size: 30-head.

McCorkill Family Farm — Mike and Myra, Andrew and John McCorkill; Brant and Erin Harvey, 152 E. Dade 92, Greenfield, MO 65661., 417-637-5228, Cell 417-838-2073, btractor2000@yahoo.com, Location: Home: 152 E. Dade 92. Farm: 163 E. US Hwy. 160. Andrew: Hwy. H, Elkland, Mo. Dade County. Herd sires: Bravado, Dakota. AI sires: Hometown, Federal, Logic. Cow herd size: 12-head.

McCown Polled Herefords — Chris and Kevin McCown, 279 Scenic Dr., Cedar Creek, MO 65627, 417-840-9486, Manager: Chris, Cell 417-230-6556, trmjim@yahoo.com, Location: Southwest Missouri. Taney County. Herd sires: WMC A152 9328 Hudson 183 ET, HPH Revolution 4R Andrew 9B. Cow herd primary breeding: P606, Rev 4R, About Time, Hometown, Mr Maternal. Cow herd size: 43-head.

McKibben, Dean — 664 W. 160 Hwy. Liberal, MO 64762, 417-214-2700, mckibben@keinet.net, Location: 6.6 miles west of the US 160/I-49 intersection at Lamar, Mo. Herd sires: FTF Porterhouse 435B, FTF On Target 528C. AI sires: KJ C&L J119 Logci 023R ET, Churchill Kickstart 501C. Cow herd size: 35-45-head.

McMillen's Toothacre Ranch — Trent and Mary McMillen & Family, 9128 W. Farm Rd. 30, Walnut Grove, MO 65770, 417-788-2787, Fax 417-863-6884, Cell 417-830-7257, 5inthehive@gmail.com, Location: Five miles northwest of Willard, Mo. Greene County. Herd sires: H W4 Pure Country 0109, GKB 9279 Extra Deep 96C ET, GKB 88X Ribeye 327B, TAR Z311 Core Player 15D (Homozygous Polled). AI sires: X06, Perfect Timing. Cow herd primary breeding: Pure Country, 719T, P606 and Victor influenced. Cow herd size: 65-head.

Mead Farms — Alan Mead, 21658 Quarry Ln., Barnett, MO 65011, 573-216-0210, Fax 573-348-8325, Cell 573-216-0210, meadangus@yahoo.com, meadfarms.com Location: Morgan County. Herd sires: FTF Ne Merit 444B. AI sires: Churchill Red Bull 200Z, NJW 73S W18 Hometown 10Y, TH 223 71F Victor 755T, R Leader 6964, Mohican THM Excede Z426. Cow herd size: 150-head.

Menzies Cattle Co. LLC — Josh and Mindy Menzies, 5667 State Hwy. 38, Marshfield, MO 65706, 417-425-5659, jmenzies79@gmail.com, Location: Two miles south of Elkland on 38. Webster County. AI sires: Kickstart, 4075, Authority, 33Z, Pioneer, 10Y, 8Y, 27A. Cow herd size: 50-head registered, 475-head commercial.

Miller Herefords — Rusty and Marijane Miller, 20500 Sioux Dr., Lebanon, MO 65536, 317-840-7811, Rusty 317-840-7811, Marijane 317-341-3846, millerherefords@yahoo.com, millerherefords.com Location: Nine miles east of Lebanon. Laclede County. Herd sires: MH 122L Prophet 5108 ET, MH Apostle 6008 ET, MH The Servant 7528 ET, MH Redemption 7113 ET, MH Salvation 7048 ET. AI sires: WLB Winchester Powerball 27A, Churchill Sensation 028X, WLB Mr Canada 10Z 15B. Cow herd primary breeding: Online, T-Bone, 43Y, Prophet. Cow herd size: 125-head.

Mueller Farms — 2045 PCR 520, Perryville, MO 63775, Fax 573-547-1304, Cell 573-517-2999, bradmuellerph@yahoo.com, muellerfarmsherefordandangus Location: Seven miles south of Perryville to Hwy. P, then east 2.8 miles. Farm on left. Perry County. Herd sires: AC Fireman 705E ET, MH 29F T-Bone 0725 ET. AI sires: Mandate, 4013, Hometown. Cow herd size: 50+-head.

Nation Polled Herefords — William R. Nation Family, 45933 Audrain Rd. 548, Vandalia, MO 63382., 573-594-2960, Cell 573-473-8646, wrnation@windstream.net, Location: Two miles south of Vandalia on Rt. 2, then 1/2 mile east on Audrain Rd. 548. Audrain County. Herd sires: NPH Over the Top 27, C&L Senator 6043 4F, FTF Porterhouse 662D, LCC 33Y Scouts Honor 638. Cow herd primary breeding: Quality cows selected for performance and ultrasound. Cow herd size: 60-head.

Nickelson Farms — Jason and Chris Nickelson, 12983 State Hwy. C, Belgrade, MO 63622, 573-766-5390, Manager: Jason's Cell 573-701-7828, jcnickelsonfarms@yahoo.com, https:llnickelsonfarm Location: Washington County. Herd sires: BB 106A Steel Action 1560, NR Anodyne 48C, NF What A Wonder 15B, NF Encore 51D ET. AI sires: Encore Z311, Cuda 504C, Leader. Cow herd size: 120-head Hereford, 60-head Angus, 60-head commercial.

Ockerhausen Farms — Mike and Jess Jordan, 36258 State Hwy. A, Warrenton, MO 63383, 314-486-5272, Cell 636-359-3741, ockerhausenfarms@yahoo.com, ockerhausenfarms.com Location: Approximately 7.5 miles north of I-70 on State Hwy. A, Exit 188. Warren County. Herd sires: HCF SF 100W Assurance 340, RH Langford 1624. AI sires: FTF Prince Lee 925W, ILR Red Power 46B. Cow herd size: 20-head.

Open Range Cattle Co. — Kristin Allen, P.O. Box 8744, Springdale, AR 72766, Cell 816-729-6305; Manager: Jimmie Butler 417-838-4095, ksamizzou@yahoo.com.

Peaceful Pines Farms LLC — Larry, Misty and Eli Rogers, 31926 Co. Rd. 40, Cross Timbers, MO 65634, 573-286-7411, Cell 573-286-7410; Manager: Eli Rogers 573-317-6173, peacefulpinesfarmsllc@gmail.com, Location: State Hwy. P in Cross Timbers, go five miles to County Rd. 443, turn on 443 then 1 mile to County Rd. 40. Last house on the left. Hickory County. Cow herd primary breeding: Durango and Catapult.

Dale Peck and Sons — Dale Peck, 20327 Manila Rd., Ionia, MO 65335, 660-285-0108, Cell 660-619-0108, Location: Ten miles south of Sedalis. Pettis County. Herd sires: PPH Revolution X51 392. AI sires: Leader, Encore, Sheyenne. Cow herd primary breeding: Felton 517. Cow herd size: 30-head.

Phillips-Renner Farms — Amy Phillips and Mary Renner, 37144 Brady Creek Rd., Richmond, MO 64085, 816-770-2501, Cell 816-878-7305., nothead1@aol.com, www.prfherefords.com Location: Ray County. Herd sires: GG Time 0124 Y08B, PRF 743 Tank Time 312A. AI sires: Action, Gunpowder, Dante, Leader, Revolution, Bailey's Miles. Cow herd size: 30-head.

R & L Polled Herefords — Lendell Voris and Kody Agee, 4401 S. 200 Rd., Halfway, MO 65663, 417-445-2461, Lendell's Cell 417-777-0529, Manager: Kody's Cell 417-399-7940, Location: One mile west of Halfway on Hwy. 32, then .25 mile south on FM Rd 200. First house on right. Polk County. Herd sires: Hometown son, Wyatt son. AI sires: CHAC Mason, Catapult. Cow herd size: 40-head.

Rafter T Ranch — Bill and Martha Treece, 14140 Hwy. 396, Omaha, AR 72662, Bill 501-454-8789, billtreece@artelco.com, Location: Seven miles south MO/AR state line U.S. 65 South, west 1.7 miles on Hwy. 396 west, farm on right. Boone County, AR. Herd sires: PRF 10Y Home Track 523C. AI sires: EFBEEF X651 Tested A250, Boyd Ft Knox 17Y XZ25 4040. Cow herd primary breeding: Pasture. Cow herd size: 50-head.

Ray Herefords — Randy, Mary Beth, Sarah, Scott and Kristen Ray, 28794 Rt. KK, Paris, MO 65275., 573-721-1769, Cell 573-721-1758, mbr65275@hotmail.com, www.rayherefords.wordpress.com Location: Seven miled southeast of Paris on Hwy. II. Monroe County. Herd sires: B&B L1 Domino 360, JA L1 Domino 91, JA L1 Domino 9439W, YH L1 Domino 942W, JHR 5033 Advance 05, FF Domino 738. AI sires: EFBeef X651 Tested A250, Boyd Ft Knox 17Y XZ5 4040. Cow herd primary breeding: Pasture. Cow herd size: 75-head.

Reed Farms — Jim and Linda Reed; Craig and Natalie Reed; Brian and Samara Reed, P.O. Box 126, Green Ridge, MO 65332., Jim and Linda 660-527-3507, Fax 660-527-3379, Cell 417-860-3102, reedent@iland.net, reedent.com Location: Two miles south of Green Ridge on Hwy. 127. Pettis County. Herd sires: KJ C&L J119 Logic 023R, MPH Z3 Box Top C16, MPH 10H Splash B12, C&L RR KJ 364C Jalapeno 973E, EFBeef U208 Sure Bet Z002, CMA The Program A431. AI sires: NJW 135U 10Y Hometown 27A, KCF Bennett Encore Z311. Cow herd primary breeding: Victor breeding base cow herd. Cow herd size: 80-head.

Reed Farms — Craig and Natalie Reed, P.O. Box 124, Green Ridge, MO 65332, 660-527-3222, natalie@reedent.com, reedent.com Location: Pettis County. Herd sires: Box Top, Sure Bet, Gaucho. AI sires: Encore, Logic, Hometown. Cow herd size: 20-head.

Reynolds Herefords — Matt, Barb, Tye and Makayla Reynolds, 1071 Co. Rd. 1231, Huntsville, MO 65259., Matt 660-676-3788, Barb 660-676-4788, Tye 660-676-9121, Makayla 660-676-9882., reynoldscattle@cvalley.net, reynoldsherefords.com Location: One mile east of Huntsville on Hwy. JJ, then north across railroad tracks, then right. First driveway on the left. Randolph County. Herd sires: JDH Z31 Insight 30D, LF 0125 Victor 7056, RH Woodstock 1816, C&L RR KJ Jalapeno 973E, RH Endevor 1620. AI sires: AH JDH Cracker Jack 26U ET, JDH 13Y 33Z Champ 45B, Churchill Toro 507C ET, AH JDH Munson 15E ET. Cow herd primary breeding: RH Standard Lad 0313, LJR P606 Ultra 350U, RH Glengrove 719T Mitt Z27, JDH Victor 719T 33Z Et. Cow herd size: 75-head.

Rhode Angus and Herefords — Jeff, Susan, Isaac and Gavin Rhode, 7765 NW Hwy. NN, Stewartsville, MO 64490, 816-424-3437, Cell 816-261-4819, jeff.rhode@myfcsfinancial.com, Location: Just a few miles south of 36 Hwy. between County roads VV and K. Clinton County.

Roth Hereford Farm — Edgar Roth Jr. and Carol Roth, 1146 NE Hwy. J, Windsor, MO 65360, 660-694-2569, Cell 660-351-4127, Manager: Eddie Roth 660-351-4126, croth745@earthlink.net, Location: Henry County.

RP Land Co. — Ryan Preul, P.O. Box 185, Truxton, MO 63381, 636-295-0706, ryan@rplandco.com, rplandco.co Location: Montgomery County. Herd sires: 9025, 860U, Extra Bold. Cow herd primary breeding: Line One. Cow herd size: 40-head.

Scheulen Polled Herefords — Bob, Judy and Andrew Scheulen, 1721 Hwy. U, Linn, MO 65051, 573-897-2955, Cell 573-418-3533, bscheulen@gmail.com, Location: 3.2 miles sout of Linn, Mo., on Hwy. U. Osage County. Cow herd size: 16-head.

Schu-Lar Herefords, LLC — Bryce Schumann, 367 Hwy. 40, Lecompton, KS 66050, 785-887-6754, brycegina@sunflower.com.

Seboldt Farms — Tom and Diana Seboldt, P.O. Box 21, Seymour, MO 65746, Cell 417-838-6776, tseboldt@gmail.com, Location: Seven miles northeast of Seymour. Wright County. Herd sires: LGV 193 Jerico 1454. Cow herd primary breeding: Natural. Cow herd size: 10-head.

Shingle Oaks Polled Herefords — Eric, Cindie, Cassie and Krista Allscheid, 8052 Andy Rd., Waterloo, IL 62298, 618-939-5376, Cell 618-573-9642, soph@htc.net, shingleoakspolledherefords.com Location: Twenty-five miles south of St. Louis, Rt. 3, west on HH Rd., right on Andy Rd. One-half mile to farm. Monroe County. Herd sires: GO 3196 Advance S109, SB 122L Git-R-Done 19R ET. AI sires: C Double Your Miles 6077 ET, C 5280 Diversified 6121 ET, Churchill Sensation 028X, UPS Sensation 2296 ET, CRR 719 Catapult 109. Cow herd primary breeding: STAR BSP Rixie Beth 325N ET, STAR Rockin Erica 38F, Boyd Lady Shannon 4048 ET, LCC Two Timin 438 ET, Boyd Fascination Z86m HR KB 621 Saoogure Y163. Cow herd size: 35-head.

Shoenberger Polled Herefords — Eric, Kami and Eric Jr. Shoenberger, P.O. Box 61, Aurora, MO 65605, 417-737-0055, 417-540-5269, 417-860-7151, sphherefords@outlook.com, Location: Fifteen miles south of Aurora. Herd sires: Churchill Hometown 5343C ET, FTF Humdinger 689D, ESS 2427Z Porterhouse 455B 99E. AI sires: Gerber Anodyne 001A, Hometown 10Y, R Leader 6964, KCF Bennett Revolution X51, Churchill Red Bull 200Z. Cow herd size: 70-head.

Silver Lining Herefords — Gerald and Marlyn Silvers, 8435 W. 295th St., Louisburg, KS 66053-6126, 913-837-2368, Cell 913-375-2931, geraldsilvers@yahoo.com, Location: Two miles south of K-68 Hwy. and Metcalf Rd., then 3/8 mile west. Beige barn on south side of the road. Miami County. Herd sires: SHF Boaz Z20 B188, SHF Valentino M33 U03. AI sires: SHF Wonder M326 W18 ET, Remitall Keynote 20X. Cow herd primary breeding: PW Victor Boomer P606, MM RSM Stockmaster 512. Cow herd size: 12-head.

Simon Polled Herefords — Kevin, Cindy, Heather and Kyle Simon, 34368 W. 120th St, Excelsior Springs, MO 64024., 816-637-5297, Kevin's Cell 816-813-0774, Cindy's Cell 816-225-8166, Kyle's Cell 816-289-7281, simonherefords@gmail.com, Location: Ray County. Herd sires: HCF LPH 4R Revolution 71B, JDB A008 A312 Bruno C505, GBF First Class 81D, SHF Everett C36 E226, SHP 6Y Mr Logic 16E. Cow herd size: 85-head.

Souders Farm Registered Herefords — John, Nancy, Tyler and Dakota Souders, 2813 County Line Rd., Rosebud, MO 63091, 573-764-4718, Cell 314-609--1499, j4x4ns@gmail.com, Location: Gasconade County. Cow herd size: 5-head.

Steinbeck Farms — Rick and Laurie Steinbeck, 2322 Drake School Rd., Hermann, MO 65041, 573-680-0954, redcows@fidnet.com, Location: 15 miles south of Hermann on Hwy. 19, three miles west on Hwy. E, then 1.5 miles south on Drake School Rd. Herd sires: SF 100W New Image 3174, FTF Value Added 369A. Cow herd size: 150-head, polled Hereford and Red Angus.

Steiner Herefords — 905 College St., Union Star, MO 64494.

Taylor, Harry and Sharon — P.O. Box 545, Kearney, MO 64060, 816-213-4476, hstherefords@yahoo.com, Location: Clay County. Herd sires: HST Target 603. AI sires: KCF Bennett Revolution X51, KCF Bennett Provident B284. Cow herd primary breeding: Victor Domino. Cow herd size: 40-head.

Thompson Herefords — Tom and Laura Thompson, 1110 SW Watson Rd., Amity, MO 64422, 816-284-3276, init2win44@hotmail.com, Facebook: Thompson Herefords Location: Northwest Missouri between I-35 at Cameron and I-29 St. Joseph. DeKalb County. AI sires: Sensation 2996, PERKS Easy Money, Wyarnoq. Cow herd size: 40-head.

TNT Livestock — Todd Jones, 11175 Hwy. C, Dawn, MO 64638, 660-646-9297, tjones@tinaavalon.k12.mo.us, Location: Livingston County. Cow herd size: 40-head.

Toombs Farms — Gene, Jesse, Jacob, Josie and Franke Toombs, 535 Hwy. BB, Fairplay, MO 65649, 417-654-6912, Cell 417-326-9970, Jacob 417-399-0738, toombs1@windstream.net, Location: Polk County. AI sires: Custom Made, Sensation, R294, Revved Up, Logic, Juice Box, Durango, Leader, Pure Country. Cow herd size: 15-head.

Towner Farm — John Towner, 320 E. 47 Hwy., Girard, KS 66743, Cell 620-249-6636, townerfarm@ckt.net, townerfarm.com. 3-1/2 miles East of Girard on 47 Hwy. Cow herd size: 100-head.

Trailwood Cattle Co. — Don and Kathy Sissel, 5608 E. Gatehouse Dr., Strafford, MO 65757, 417-818-0226, ddstias71@yahoo.com.

Trantham Farms — Bryan and Kala Trantham, 13873 County Rd. 7390, Caulfield, MO 65626., Cell 417-270-6813, tranthamfarm@gmail.com, www.facebook.com/tranthamfarms Location: Howell County. AI sires: 63S, Hometown. Cow herd primary breeding: Mr Maternal, Revolution 4R, Trojan, Legend. Cow herd size: 10-head.

Tri-L Polled Herefords — Jack and Alicia Lewis, Katherine Fuller, Conner Bolch, 19417 N.E. 178th St., Holt, MO 64048, 816-628-5571, Fax 816-421-4077, Cell 816-797-8020, jacklewis1729@sbcglobal.net, Location: Half way between Holt and Kearney on the east side of I-35. Clay County. Herd sires: CJB Beckham B58, HCF GM Shrek 920. AI sires: Homegrown, Logic, Cracker Jack, Influence Federal. Cow herd size: 27-head.

Triple A Farm — Eric and Pamela Adkins, Will Adkins, 4200 E. Lang Dr., Columbia, MO 65202, 573-819-8585, eridadkins05@gmail.com.

Triple H Acres — Kyle, Shane, Ellen and Addison Jackson, 9396 Lawrence 2040, Miller, MO 65707, Shane's Cell 417-827-1049, Ellen's Cell 417-827-0338, triplehacres@live.com, Location: Ten miles north of Mt. Vernon on 39 Hwy. to Miller, then 2/5 miles west on Farm Rd. 2040. Lawrence County. Herd sires: LJR Master Bud 701, THA 4R Flagg J503. AI sires: THA 8087 Titanium J402 ET, KS 181 Marshall, /S Mandate 66589 ET, CRR 028X Roll Tide 612. Cow herd size: 40 to 50-head.

Turner Polled Herefords — Michelle Turner, DVM, 25177 Thompson Ln., Slater, MO 65349, 816-682-2669, drmichelleturner@gmail.com, Location: Saline County. Herd sires: SF Global Wrangler 67Z, Wax Belle's Buddy.

Valley View Farms — Gary Seifert and Family, 1066 Valley View Rd., Morrison, MO 65061, 573-294-7351, Cell 573-690-3126, Manager: Ronnie Seifert 573-220-2499, vvf1944@hotmail.com, Location: Thirteen miles west of Hermann or 25 miles east of Linn on Hwy. 100. Gasconade County. Herd sires: VVF Vaquero 6434, FTF Advisor 209Z, FTF Trust 344A, AA Airline 971 ET, FTF Revolution 333A, FTF Secret Bonus 1227, VVF Airline 1854, BK Preview 562, VVF Vaqero 7998. AI sires: . Cow herd primary breeding: Bred gppd for growth, good udders, disposition and fescue tolerant since 1938. Cow herd size: 400-head.

Walnut Hills Farm — Dr. and Mrs. Tom F. Luthy Jr., 17210 Equestrian Rd., Lebanon, MO 65536, 417-532-2859, Cell 417-350-6259, tluthy2859@gmail.com, Location: 4.5 miles southwest of Lebanon, Mo. Laclede County. Cow herd size: 35-head highly selected for milk and growth.

Waters Farms — Glen, Kyla, Kristin and Grant Waters, 10316 K Hwy., Norborne, MO 64668, 660-484-3128, Cell 660-707-3646, gwaters@landolakes.com, Location: Carroll County. AI sires: UPS Sensation 2296, UPS Sensation 028X, NJW 73S M326 Trust 100W ET. Cow herd primary breeding: 88X and Tankeray.

Watson Registered Polled Herefords — Eddie and Janet Watson, 15100 Hwy. H, Cabool, MO 65689, Phone/Fax 417-962-3759, Cell 417-259-6800, jwatson@centurytel.net, Location: Eighty miles east of Springfield, Mo. Texas County. Herd sires: WWS P90 Victor 712, KACZ 254Z Masterpiece 2058, EW 326 Kahn 407. AI sires: HCF GM Butch 117. Cow herd size: 100-head.

Windy Wood Acres — Pat and Patty Wood, 16075 Wood Rd., La Monte, MO 65337, 660-257-7701, Cell 660-287-3898, 2windywoodacres@gmail.com, Pettis County.

Wirthmor Polled Herefords — Dirk & Jack Wirth, 2575 CR 4990, Willow Springs, MO 65793, Cell 417-252-3989, jackwirth@aol.com, Location: US Hwy. 60/63 1 mile turn left on Old Burnham Rd, just past Tractor Supply. Stay on blacktop 1.5 miles. West exit 3.1 miles and turn right on Old Burnham Rd., Howell County. Herd sires: JDB 100W 507P Trust C555 ET, CLF Red Power D20. AI sires: KCF Bennett Strategy Z303 ET, KCF Bennett Homeward C776, KCF Bennett Summit B261 ET, MPH Z3 Box Top C16. Cow herd size: 30-head.

WMC Cattle Co. — Travis and Sarah McConnaughy, 1199 County Rd. 116, Wasola, MO 65773, 417-989-0486, t-mc2009@live.com, www.wmccattleco.com Location: South Central Missouri in the heart of God's Country. Ozark County. Herd sires: NJW 135U 10Y Hometown 634 ET, CMR GVP Mr Maternal 156T, ABRA 719T Ransom 17Z, WMC 63N X103 Justify 16D ET, Hills-Galore 44Z Resolute 128D. AI sires: BR Belle Air 6011, NJW 78P 88X Cowboss 199B ET, JDH Victor 719T 33Z ET, SHF Cannon Z210 C95, EFBeef TFL U208 Tested X651 ET. Cow herd size: 150-head Registered, 150-head commercial.

Woessner Farms Polled Herefords — Mike and Linda Woessner, 11975 C.R. 3450, St. James, MO 65559, 573-308-7006, matt@inv-rel.com, woessnerfarms.com Location: Phelps County. Herd sires: Innisfail Z311 13C, EXR Ribeye 6142 ET. AI sires: Churchill Sure Bet, C&L CT Federal 485T, Hyalite on Target 936. Cow herd size: 70-head.

WPH Ranch — Monty and Georgia Williamson, Emily Durnell, 975 Stillhouse Rd., Mountain View, MO 65548, 417-247-0782, Emily 417-252-0291, wphranch@gmail.com, wphranch.wix.com/wphranch Location: One hour 45 minutes east of Springfield on Hwy. 60, north on NN Hwy. for 5.5 miles. Texas County. Herd sires: MGW Logistic 114 B. AI sires: KCF Bennett Strategy Z303, NJW 33TB 100W Trust 167Y, KCF Bennett Summit B26. Cow herd primary breeding: Logic 023R, Victor Boomer P606, Tank 45P. Cow herd size: 25-head.

Missouri Hereford Association District Map

ET HEREFORDS

Canadian horned genetics in Missouri

BB 4411 Mark Class 1003 ET 43218057

Straight Canadian and Old-line Mark Donald horned genetics

Tim & Wendi Bernt | 816.517.4102
David Bernt | 660.238.2397
Susan & Eric
Leeton, MO
www.etherefords.com
65 miles southeast of Kansas City

Breeding for growth, muscle and milk for over 100 years

Application for Membership in the
MISSOURI HEREFORD ASSOCIATION

I hereby make application for membership in the Missouri Hereford Association. Upon becoming a member, I agree to be governed by the constitution and by-laws of the association and to abide by the rules of the American Hereford Association. Dues for one year are $40. Attached hereto is remittance of $40 covering membership dues for the fiscal year of January 1 to December 31, 2019.

Farm Name: _____

Owners: _____

Phone: _____ Fax: _____ Cell: _____

Email: _____

Website: _____

Address: _____

City: _____ State: _____ Zip: _____

Location: _____

_____

_____

County: _____

Manager: _____

Phone: _____

Herd Sires: _____

_____

AI Sires: _____

_____

Cow Herd Size: _____

Cow Herd Primary Breeding: _____

_____

Mail to:
Matt Reynolds Secretary/Treasurer
1071 Co. Rd. 1231
Huntsville, MO 65259
660-676-3788

SCHU-LAR HEREFORDS
THE PERFORMANCE BRAND OF HEREFORD

CONVERTER BEGINS A NEW ERA OF PERFORMANCE AND EFFICIENCY: 5.83 ADG WITH 3.39 ADJ. FEED/GAIN!

COMPLETE PERFORMANCE DATA COLLECTED WITH MORE THAN A DECADE OF INDIVIDUAL MEASURED FEED INTAKES ON OUR SALE BULLS.

SCHU-LAR EFBEEF CONVERTER 40E {DLF,HYF,IEF} (P43779861)

CE: 6.8; BW: 2.4; WW: 62; YW: 105; DMI: -0.1; SC: 2.1; SCF: 15.5; MM: 20; M&G: 51; MCE: 0.9; MCW: 103; UDDR: 1.10; TEA: 1.10; CW: 56; FAT: 0.027; REA: 0.21; MARB: 0.19; BMI$: 339; BII$: 424; CHB$: 102.

• Owned with J&N Ranch, Thomas Family Herefords and ABS Global

Calved: 3/10/17 — Tattoo: BE 40E

Sire: SCHU-LAR FORMULA 409 ET {DLF,HYF,IEF} • Dam: EFBEEF SCHU-LAR U332 DIXIE X640

Join us for our Annual Performance Unlimited Bull Sale in Creston, IA.
Females for sale in the Missouri Opportunity Sale or by private treaty.

Bryce and Gina Schumann
785-424-0360
schumannb@hotmail.com

SCHU-LAR HEREFORDS
Lawrence, KS 66049

Stan and Annette Larson
785-843-5986
schular@aol.com

Lolli Bros. Livestock Market

CATTLE SALES EVERY TUESDAY

704 Main St. Macon, MO 63552
Joseph Lolli: 660-346-2516
Website: lollibros.com
Email: jjlolli9255@gmail.com

Creative services

Offering a talented creative team for your next promotional project. Our experienced staff can take your next sale catalog, directory, brochure, flyer or other project to the next level. From photo retouching to a complicated directory, Creative Services is your source for affordable promotion.

To receive a bid or if you have more questions regarding the information needed to create a bid for your project, please call Joe Rickabaugh or Caryn Vaught at **816-842-3757.**

Services/Project	Price
Sale Catalog	Per bid basis
Directory	Per bid basis
Brochure	Per bid basis
Magazines	Per bid basis
Business cards	Per bid basis
Logo design	$50/hour
Ad design	$50/hour
Photo retouching/editing	$25/hour
Misc. projects (stickers, posters, etc.)	Per bid basis

*Information needed for a bid: number of color pages, number of black and white pages, desired paper type for cover and inside pages, estimated number of photos, desired deadline or timeline, quantity estimate. Please call if help is needed to decide on these key planning items.

Joe Rickabaugh
Caryn Vaught
Kansas City, Mo.
816-842-3757

Creative Services

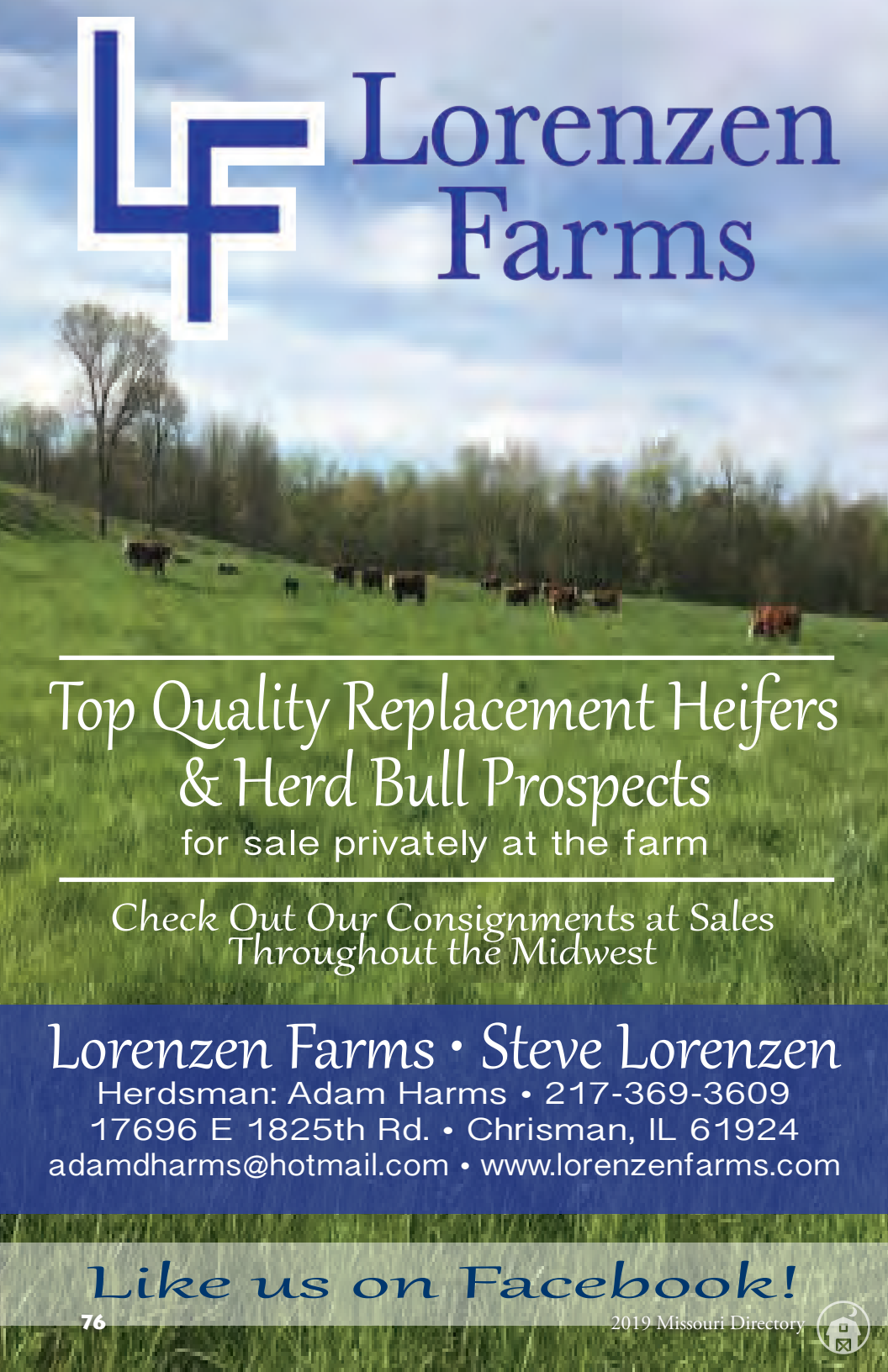
Lorenzen Farms
Top Quality Replacement Heifers & Herd Bull Prospects
for sale privately at the farm
Check Out Our Consignments at Sales Throughout the Midwest
Lorenzen Farms • Steve Lorenzen
Herdsman: Adam Harms • 217-369-3609
17696 E 1825th Rd. • Chrisman, IL 61924
adamdharms@hotmail.com • www.lorenzenfarms.com
Like us on Facebook!

MEAD FARMS

We annually host two sales a year featuring breed-leading genetics. To join our mailing list contact us today and see how Mead Hereford bulls can work for you. Over 500 bulls sold annually.

ANNUAL SALE DATES
October 26, 2019
March 7, 2020

MEAD 10Y HOMETOWN R447 ET {DLF,HYF,IEF}

CE 2.1, BW 4.1, WW 61, YW 100, MM 35, REA 0.50, MARB 0.14, BMI$ 393, CHB$ 112

This high performance two-year-old daughter of X 651 is a maternal sister to R447 pictured in this ad and herself earned an elite individual weaning ratio of 136 combined with a yearling ratio of 125 plus posted UREA-116.

She offers an impressive EPD profile and a pedigree rich in maternal excellence and will play a key part in the Mead program for years to come.

MEAD P145 OF M453 X651

CE 5.2, BW 2.4, WW 73, YW 109, MM 31, REA 0.59, MARB 0.35, BMI$ 429, CHB$ 103

AI sires utilized in the Mead program include:
Gerber Anodyne 001A
/S Mandate 66589
Boyd 31Z Blueprint
NJW 160B 028X Historic 81E
EFBEEF Resolute CEO

MEAD FARMS
Since 1942

21658 Quarry Lane • Barnett, MO 65011
Office (573) 302-7011 • Fax (573) 348-8325
email: meadangus@yahoo.com • *www.meadfarms.com*
Alan Mead, Owner (573) 216-0210

Triple THreat=

Structure, Performance, & Eye Appeal

THA 190Z TRINITY J614 - *2018 MSF RES. GRAND CHAMPION HEIFER*

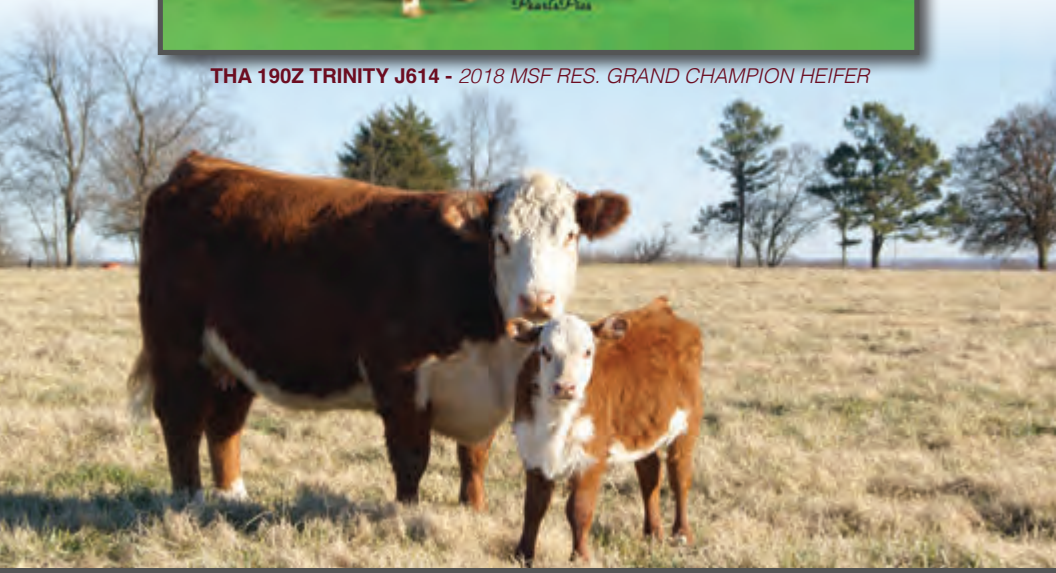

Cow: **THA 190Z TRINITY J614** *(9/04/16)*
Heifer Calf: **THA J503 ESTHER 022F** *(11/05/18) sired by THA 4R FLAGG J503*

Triple H Acres

The Jackson Family · Miller, Missouri
Cell: (417) 827-1049 Ellen Cell: (417) 827-0338
triplehacres@live.com

Performing in the Showring and the Pasture!

2018 Missouri State Fair Grand Champion Hereford Female Junior Show
Tucker Myers, Missouri

High Selling Female 2018 Elite 8 Online Sale
Collins Family, Illinois

Many-time Champion Hereford Steer
Edwards Family, Missouri

Herefords with Performance, Muscle and Style

Annual Elite 8 Online Sale every October and
Final Four Hereford Genetic Online Sale every April

THOMPSON HEREFORDS

Tom, Laura, Madelyn and Brynlee Thompson
1110 SW Watson Road, Amity, MO 64422
816-284-3276

Find us on Facebook:
Thompson Herefords

Show Heifers, Bulls and Championship Show Steers year round

THE GREEN STUFF
The Secret is out!

We use and recommend The Green Stuff daily hair care products
www.thegreenstuff1.com

FP GUARANTEE

KEEP THEM SAFE EVEN BEFORE DAY ONE. From blankets and bottles to heat lamps and hair dryers — there's not much you won't do to protect your newborn calves. But what about your vulnerable, unborn calves? Zoetis is the only one to offer a complete portfolio of reproductive vaccines backed by the Fetal Protection Guarantee. That means when you immunize Mom against reproductive diseases, she extends that superior protection on to her unborn calf. It's a big step in protecting your calves, even before they take their first step.

LEARN MORE AT FETALCALFPROTECTION.COM.

The Zoetis 100% BVD PI-Free Guarantee and the IBR Abortion Guarantee will be administered through Zoetis Veterinary Medical Information and Product Support (VMIPS) at 800-366-5288. Proof of purchase is required. Calves born to BVD PI-positive cows or heifers do not qualify for the guarantee. This guarantee does not apply to, and Zoetis shall not be liable for, any (x) damages caused as a result of the improper handling, misuse or abuse of the vaccines that are the subject of this guarantee, or the willful misconduct or negligence of any third party, or (y) indirect, punitive, special, incidental or consequential damages. Zoetis reserves the right to modify or cancel the terms and conditions of this guarantee.

All trademarks are the property of Zoetis Services LLC or a related company or a licensor unless otherwise noted.
© 2017 Zoetis Services LLC. All rights reserved. GBF-00090

zoetis

What's the Dogwood Difference?
For over 50 years,
DWF seedstock cattle
have been . . .

Designed With Forage!

Yearling heifers graze alongside the mob of mature cows and steers, learning to compete for and adapt to all kinds of forages.

The results? Our steers can finish on good-quality grass at 15 to 30 months old and bring consistently good prices year after year, direct marketed to loyal beef customers who crave the unique flavor of pasture-finished 100% Hereford beef.

Many of our top-cut bulls have sold to local commercial cattlemen, most of them repeat customers who like even-tempered grass-developed bulls that can go straight to work in the pasture, with no down time. Never over-fattened, grass bulls can remain sound breeders for many years.

Documented stayability:

16's extended pedigree boasts eleven Sires & Dams of Distinction.
C4 is his dam's last calf; she raised him at age 14, with a still perfect udder.
His sire R4 sold for breeding at age eleven.
It's not unusual for DWF bulls to breed for a decade.

In the future, we plan to share forage strategies on our website: https//:www.dogwoodherefords.com, and on-farm forage tours.

Forage-Oriented Breeding Stock For Sale

DOGWOOD FARM

Toby & Debby Dulworth
2492 S. Kirkman Road
LaCenter, KY 42056
phone (270)224-2993

Is your target to stay in this business for the Long Haul?
We'll welcome your visit !

ADE POLLED HE

Reg #: 43294080

CE: 9.0 BW: 1.2 WW: 62 YW: 105 MM: 37 M&G: 61
REA: 0.61 MARB: 0.13 BMI$: 426 BII$: 507 CHB$: 142

JDH Victor 719T 33Z ET

The ultimate all around combination bull in the breed today: Calving ease- Top 15% of the breed. Performance-Weaning and yearling EPDs in the top 5% of the breed. Feed efficiency - Highly desirable DMI and proven feed efficiency. Carcass weight- Top 1% of the breed. REA- Top 5 % of the breed. MARB- Top 25% of the breed. Milk- Top 10% of the breed. BMI$: Top 10% of the breed. CHB$: Top 1% of the breed.

Reg #: 43388415

CE: 4.3 BW: 3.0 WW: 63 YW: 102 MM: 16 M&G: 47
REA: 0.40 MARB: 0.43 BMI$: 432 BII$: 535 CHB$: 104

Hyalite Resource 331

Dam is a top donor and a premiere son of X51. First progeny are impressive and semen is available through Select Sires. Consistently a top sire at the AHA National Reference Sire Program (NRSP) with high accuracy. Leading all sires in number of progeny sired at AHA SRSP. Consistent balanced trait leader: a combination of all growth traits and carcass.

Reg #: 43683946

CE: 8.4 BW: –0.2 WW: 66 YW: 105 MM: 26 M&G: 59
REA: 0.96 MARB: 0.59 BMI$: 430 BII$: 544 CHB$: 128

EFBeef X651 Tested D876

New addition from Ellis Farms that offers curve bending performance and is a full brother to one of Genex's hottest young sires Validated B413. He was selected in July to be in the AHA National Reference Sire Program (NRSP) and is being used at Mershon Cattle LLC in Buckner and Appleton City, Missouri.

Karen & John Ade • Cell: 765-583-4875
info@adepolledherefords.com • www.adepolledherefords.com

REFORDS

MSU Apollonia 37X ET

Donor permitted. Maternal sister to 2009 Denver Supreme Champion Bull, Shock & Awe. Dam of Accelerated Genetics $55,000 sire, Boyd Legacy 3001. 37X is making her legacy as a great cow, producer and donor.

Reg #: 43108347

CE: 8.8 BW: 1.1 WW: 50 YW: 82 MM: 29 M&G: 54 UDDER: 1.50
TEAT: 1.60 REA: 0.28 MARB: 0.13 BMI$: 239 BII$: 303 CHB$: 109

ASM 705 100W Miss Abigal 303A

Abigail EPD Profile is one of the best in the breed, and her calves are also making an impact in the ring as well. 2015 Junior National Hereford Expo Champion Cow-Calf Pair and Reserve Champion Overall Cow-Calf Pair.

Reg #: 43400504

CE: 8.5 BW: 0.6 WW: 56 YW: 91 MM: 32 M&G: 60 UDDER: 1.20
TEAT: 1.40 REA: 0.58 MARB: 0.19 BMI$: 379 BII$: 454 CHB$: 130

Churchill Lady 809F ET

Ranked number four in the 2018 calf crop with a CHB$ of 154. She is out of a leading trust son C ETE Wildcat 4248 ET with a CHB$ of 143. Dam is one of Churchill's leading cows Churchill Lady 2114Z. She will be a major player in our donor program moving forward.

Reg #: 43919789

CE: –6.7 BW: 4.8 WW: 64 YW: 114 MM: 35 M&G: 66 UDDER: 1.20
TEAT: 1.30 REA: 0.71 MARB: 0.16 BMI$: 424 BII$: 505 CHB$: 154

Herdsman: Cord Lane • Cell: 913–285–2461
13249 NW 4th St. • Amsterdam, MO 64723

Missouri Opportunity Sale

SUNDAY SALE DATES

December 8, 2019 • December 6, 2020

Missouri State Fairgrounds, Sedalia, MO

Saturday Night — Annual Membership Meetings

Fancy Show Heifers

Powerful Fall Pairs

Herd Bull Prospects

Outstanding Bred Heifers

Sponsored by: Missouri Hereford Association

Watch the website for more information, *www.moherefords.org*

Sale Manager: Matt Reynolds, MHA Secretary/Treasurer
1071 County Road 1231, Huntsville, MO 65259
660-676-3788 • reynoldscattle@cvalley.net

Dusk to Dawn Marketing

Graphic Design • Web Design
Photography • Videography

Dusk to Dawn Marketing
Makayla & Hope Reynolds
1071 County Road 1231
Huntsville, Missouri 65259
Phone: 660-676-9882
makaylareynolds28@gmail.com
www.dusktodawnmarketing.com

Like us on Facebook!

FTF Value Added 369A

P43383764

Offering cattle through Show Me Classic Bull Sale in April, Show Me Polled Hereford Classic Sale in November and Central Mo. PHA in March and September, as well as private treaty.

SF 100W New Image 3174

P43505275

Approximately 35 Polled Hereford and Red Angus Bulls available annually.

STEINBECK FARMS

Rick & Laurie Steinbeck

2322 Drake School Rd., Hermann, MO 65041

• • • • •

Cell 573-680-0954

Home 573-237-2668

GEN-LOR *Reba* E14

2019 NWSS Junior Show Champion Polled Female

NAILE Champion Bred-and-Owned Female
Illinois and DuQuoin State Fair Champion Hereford Female
Illinois State Fair Junior Show Reserve Supreme Bred-and-Owned Female
Illinois Junior Preview Show Champion Bred-and-Owned Female

NST GAT H 54B RAY 30F ET

Hometown 27A x Lady 54B

Full brother to Division Champion Junior Bull Calf and maternal brother to Deberard and Montgomery.

JTH SC WAYLON 55C ET

2018 NWSS Horned Champion Senior Bull

Call about semen available on our bulls.

GEN-LOR FARMS

Gene, Lori, Lucas, Logan and Cory Stumpf
473 Gilmore Lake Rd. | Columbia, IL 62236
Gene 618-407-8374 • Lori 618-407-0429 • Lucas 618-830-0971

Day's Family Farm

Raising Hereford cattle for over 50 years

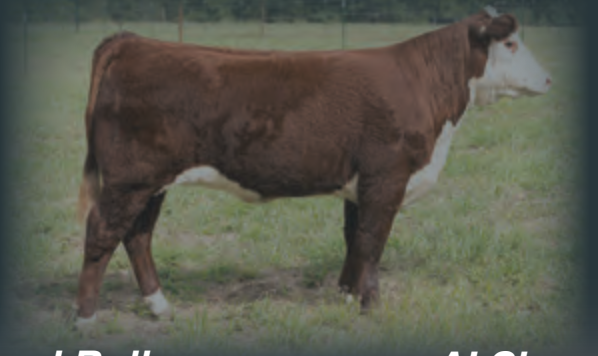

Herd Bulls

JDB 6964 Y020 Ring Leader E040
(Leader x 4R) owned with J.D. Bellis Herefords

AI Sires

Back N Time
R Excitement 4356
Hills Galore 44Z Resolute 128D
FTF Prime Product

Day's Family Farm

Larry and Pam Day
12139 Hwy 135 • Pilot Grove MO 65276
660-834-4678 home • 660-621-0812 cell
ljday@iland.net
www.daysfamilyfarm.com

Breeding stock, semen & club calves for sale at all times

Rural Route CREATIONS

Introducing a new

Leader

C&L RR KJ 364C Jalapeño 973E • Reg #: 43844129

CE: 7.0 BW: 1.7 WW: 74 YW: 116 MM: 25 M&G: 62 REA: 0.56 MARB: 0.18 BMI$: 406 BII$: 502 CHB$: 134

33Z

LF 0125 Victor 7056 • Reg #: 43779433

CE: 3.9 BW: 3.9 WW: 59 YW: 100 MM: 31 M&G: 61 REA: 0.60 MARB: 0.03

Encore

JDH Z311 Insight 30D ET • Reg #: 43693129

CE: 0.0 BW: 2.4 WW: 62 YW: 98 MM: 29 M&G: 60 REA: 0.35 MARB: 0.31

88X

ABRA 88X 113 Ribeye 88E ET • Reg #: 43882189

CE: 2.8 BW: 3.3 WW: 54 YW: 85 MM: 29 M&G: 56 REA: 0.54 MARB: 0.16

18th Annual Production Sale
October 20, 2019

Check Our Website for the 2020 Sale Date

Matt, Barb, Tye & Makayla • Huntsville, MO • Matt: 660-676-3788
Barb: 660-676-4788 • Tye: 660-676-9121 • Makayla: 660-676-9882
www.reynoldsherefords.com • reynoldscattle@cvalley.net

Reynolds Herefords

ABRA 16A JUSTICE 6C ET {DLF,HYF,IEF}

P43567822 **Calved: Jan. 3, 2015**

TH 71U 719T MR HEREFORD 11X {DLF,HYF,IEF}
THT9011X AMERICAN HEREFORD 16A {DLF,HYF,IEF}
43346709 GO MS 3196 ADVANCE T90 {DLF,HYF,IEF}

TH 122 71I VICTOR 719T {SOD}{CHB}{DLF,HYF,IEF}
TH 7N 45P RITA 71U {DLF,HYF,IEF}
HH ADVANCE 3196N {SOD}{DLF,IEC}
GO MS L18 EXCEL P8 {DLF,HYF,IEF}

CJH HARLAND 408 {SOD}{DLF,HYF,IEF}
NJW 78P 408 LADYSPORT 67W {DLF,HYF,IEF}
P43002076 NJW BW LADYSPORT DEW 78P ET {DLF,HYF,IEF}

HH ADVANCE 9005J {DLF,IEF}
CJH L1 DOMINETTE 0064 {DLF,HYF,IEF}
RU 20X BOULDER 57G {SOD}
SADDLE VLY LADYSPORT 120

CE	BW	WW	YW	DMI	SC	SCF	MM	M&G	MCE	MCW	MCW	TEAT	CW	FAT	REA	MARB	BMI$	BII$	CHB$
12.4	1.3	52	87	0.2	0.6	16.2	28	54	6.9	92	1.30	1.30	65	0.007	0.53	-0.10	337	391	103

- Justice has proven himself as a calving ease sire, currently in the top 1%. Consistently puts pigment on his progeny. Daughters are making excellent replacement females with nice udders. His sons are working in purebred and commercial herds. Heifer safe. Semen $35 per unit. $50 certificates.

AH JDH MUNSON 15E ET {DLF,HYF,IEF}

P43803648 **Calved: Jan. 11, 2017**

TH 122 71I VICTOR 719T {SOD}{CHB}{DLF,HYF,IEF}
JDH VICTOR 719T 33Z ET {CHB}{DLF,HYF,IEF}
P43294080 JDH MS YANKEE 11U ET {DLF,HYF,IEF}

DRF JWR PRINCE VICTOR 71I {SOD}
KBCR 19D DOMINETTE 122 {DLF,IEF}
AH YANKEE 10S {SOD}{CHB}
JDF MS ISAACS 075 60N {DOD}

JDH 15 WRANGLER 25L {SOD}{DLF,HYF,IEF}
AH JDH MS 25L WRANGLER 34X ET {DOD}{DLF,HYF,IEF}
P43105631 AH QUEEN BELLE 14R {DLF,HYF,IEF}

JDF 16D WRANGLER 15 {SOD}
JDH MS LUTE 18J {DOD}{DLF,IEF}
REMITALL EMBRACER 8E {SOD}{CHB}{HYF}
AH MS BANNER QUEEN 19H

CE	BW	WW	YW	DMI	SC	SCF	MM	M&G	MCE	MCW	MCW	TEAT	CW	FAT	REA	MARB	BMI$	BII$	CHB$
4.2	1.9	53	90	0.2	1.1	17.1	30	56	3.7	79	1.40	1.50	81	0.007	0.51	0.26	387	466	129

- Munson was our pick of the Denver bulls in 2018. Homozygous polled with exceptional EPDs. First calves arriving January 2019. Owned with Atkins Herefords, Delaney Herefords and Perks Ranch.
- Semen $30 per unit. $75 certificates.

AbraRadabra Cattle Company

Mark, Terry and Sabrina Abramovitz
Logan and Brianne Bishop
6969 E. Bass Ln. • Columbia, MO 65201
Mark 573-864-6475 • Terry 573-864-7449
telwing@gmail.com • *www.abracattleco.com*

Visitors always welcome!